

CONTRACT PLANS

FOR THE CONSTRUCTION OF:

CRP No. 9221-04

Statler Bridge Replacement

Salmon Creek Rd. over Salmon Creek

July 2019

OKANOGAN COUNTY
DEPARTMENT OF PUBLIC WORKS
1234-A Second Avenue South, Okanogan WA 98840

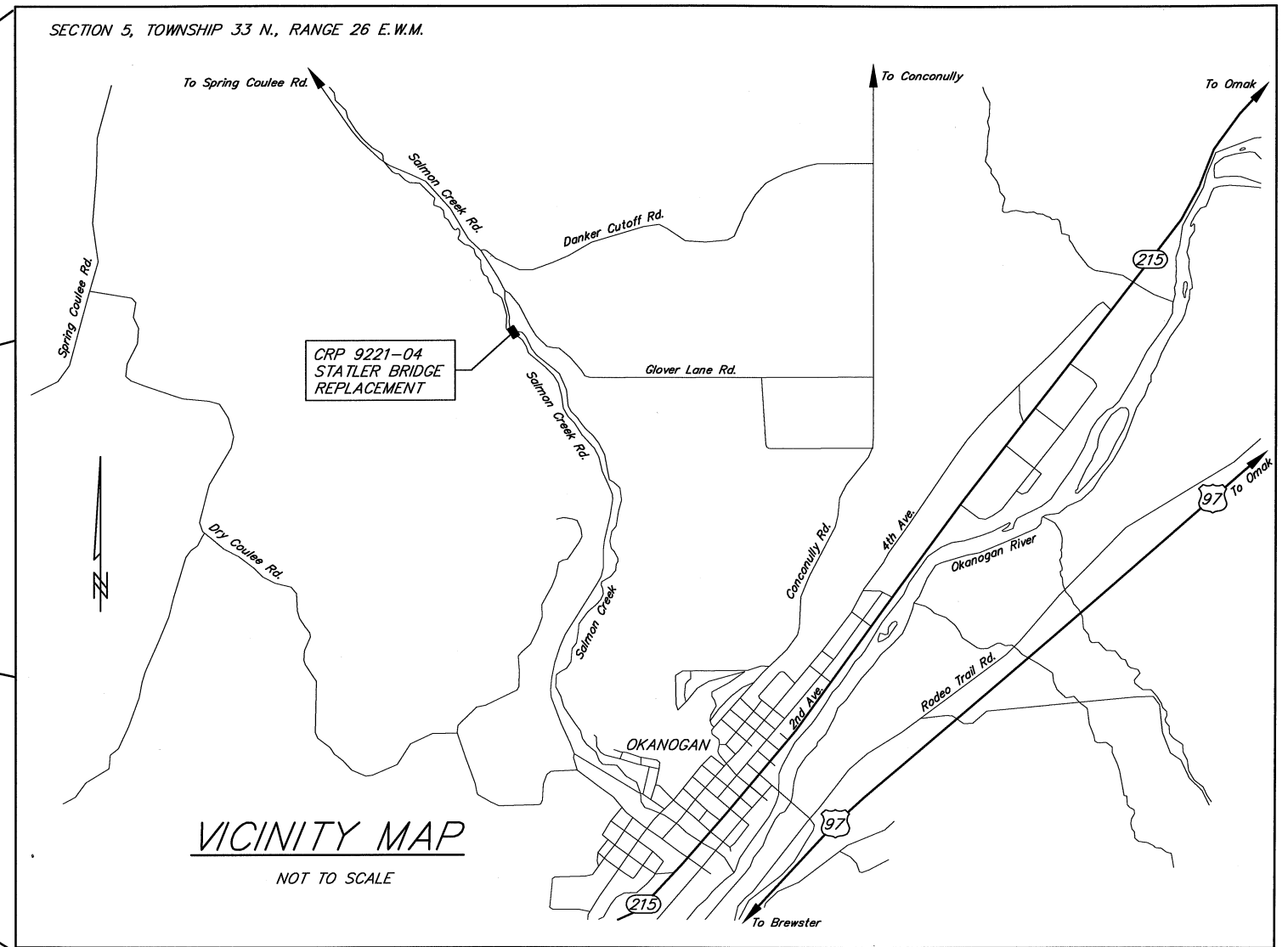
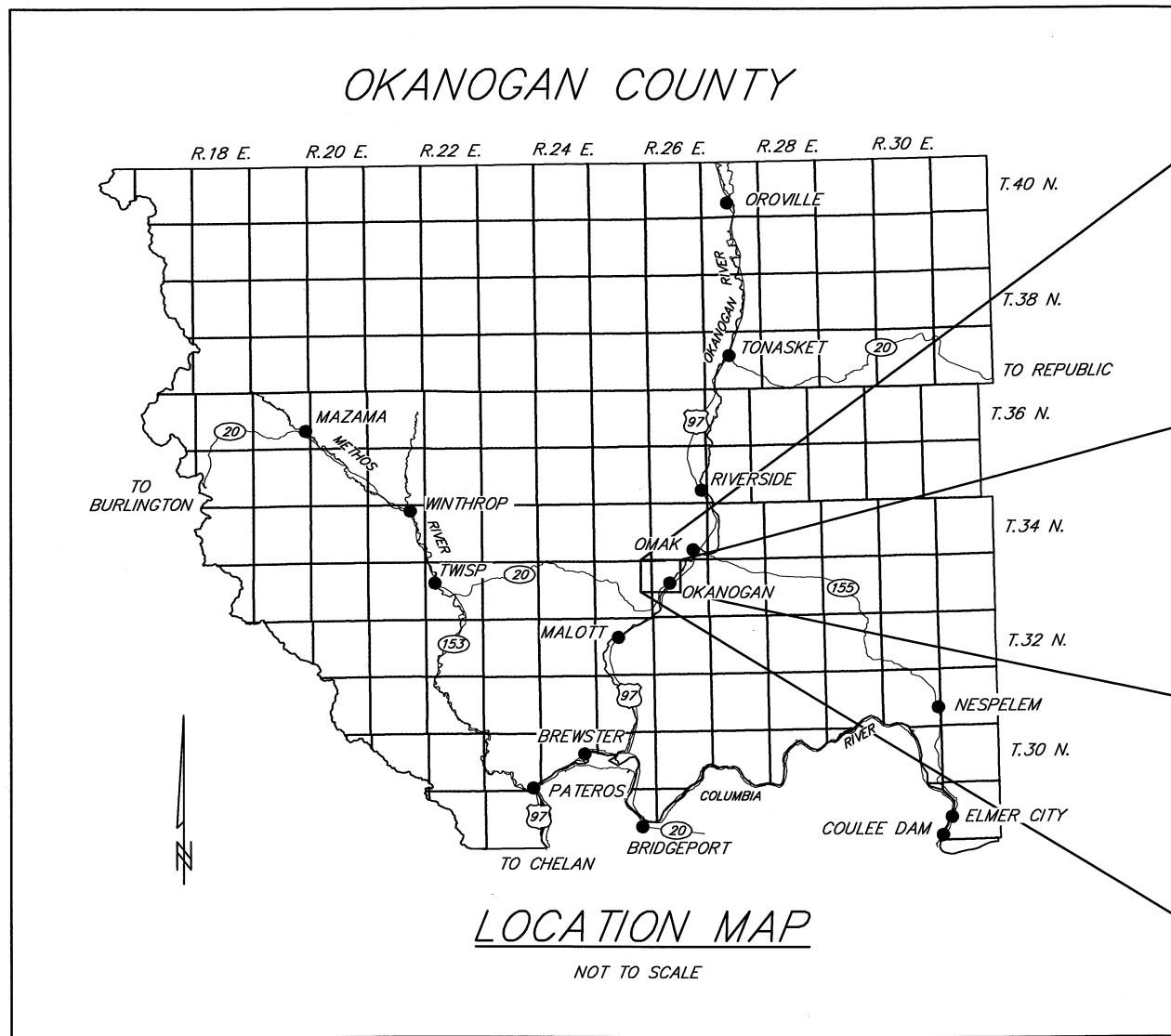

SHEET INDEX

COVER SHEET	1	MISC. ABUTMENT DETAILS	12
VICINITY, LOCATION MAP & SHEET INDEX	2	DECK PLAN & GIRDER DETAILS	13
SUMMARY OF QUANTITIES	3	GIRDER REINFORCING & DETAILS	14
ROADWAY PLAN & PROFILE	4	DIAPHRAGM DETAILS	15
RIGHT OF WAY CONTROL PLAN	5	GUARDRAIL & SHLD. LAYOUT, RAILING NOTES	16
BRIDGE LAYOUT	6	RAILING DETAILS 1	17
SECTIONS & GENERAL NOTES	7	RAILING DETAILS 2	18
ABUTMENT 1 DETAILS	8	RETAINING WALL DETAILS	19
ABUTMENT 2 DETAILS	9	CHANNEL PROTECTION DETAILS	20
FOOTING LAYOUT & SE WINGWALL	10	BAR LIST	21
SW, NW & NE WINGWALL DETAILS	11	TRAFFIC CONTROL PLAN	22

Designed by: **SMK** Date: 1/19
 Drawn by: **AVK** Date: 1/19
 Checked by: **SMK** Date: 2/19
 Fed. Funct. Class: Minor Collector
 Terrain Type: Mountainous
 Design Year: 2019
 Design Year ADT: 497
 Design Speed: 30

NK **Nicholls Kovich**
Engineering, PLLC
 P. O. Box 1050 Veradale WA 99037-1050
 Phone: (509) 921-6747 Fax: (509) 242-8777
 E-mail: info@nichollskovich.com

R.A.P. Project No. 2418-01
 Approved: _____ Approval Date _____



Okanogan County
 Department of Public Works
 1234-A 2nd Ave. S. 509-422-7300
 Okanogan, Washington 98840

COUNTY ROAD PROJECT NO. 9221-04
**VICINITY, LOCATION MAP &
 SHEET INDEX**
STATLER BRIDGE REPLACEMENT

SHEET
2
 of
 22

SUMMARY OF ESTIMATED QUANTITIES

ITEM NO.	STANDARD ITEM NO.	ESTIMATED QUANTITY	UNIT	ITEM DESCRIPTION
PREPARATION				
1	0001	1	L.S.	MOBILIZATION
2	0035	1	L.S.	CLEARING AND GRUBBING
3	0071	1	L.S.	REMOVING EXISTING BRIDGE
GRADING				
4	0310	3270	C.Y.	ROADWAY EXCAVATION INCL. HAUL
5	0470	352	C.Y.	EMBANKMENT COMPACTION
DRAINAGE				
6	1030	8	C.Y.	DITCH EXCAVATION INCL. HAUL
7	1040	1320	C.Y.	CHANNEL EXCAVATION INCL. HAUL
8	1069	66	C.Y.	FILTER BLANKET
9	1076	505	C.Y.	HEAVY LOOSE RIPRAP
10	1085	8	C.Y.	QUARRY SPALLS
STRUCTURE				
11	4006	675	C.Y.	STRUCTURAL EXCAVATION CLASS A INCL. HAUL
12	4013	1	L.S.	SHORING OR EXTRA EXCAVATION CL. A
13	4025	57	C.Y.	GRAVEL BACKFILL FOR WALL
14	4149	21411	LB.	ST. REINF. BAR FOR BRIDGE
15	4300	1	L.S.	SUPERSTRUCTURE - STATLER BRIDGE
16	4322	162	C.Y.	CONC. CLASS 4000 FOR BRIDGE
SURFACING				
17	5100	880	TON	CRUSHED SURFACING BASE COURSE
HOT MIX ASPHALT				
18	5767	355	TON	HMA CL. 1/2 IN. PG 64-28
EROSION CONTROL AND PLANTING				
19	6403	25	DAY	ESC LEAD
20	6414	0.4	ACRES	SEEDING, FERTILIZING, AND MULCHING
21	6490	1	EST.	EROSION/WATER POLLUTION CONTROL

ITEM NO.	STANDARD ITEM NO.	ESTIMATED QUANTITY	UNIT	ITEM DESCRIPTION
TRAFFIC				
22	6719	2	EACH	BEAM GUARDRAIL TYPE 31 NON-FLARED TERMINAL
23	6727	100	L.F.	EXTRUDED CURB
24	6757	63	L.F.	BEAM GUARDRAIL TYPE 31
25	6759	19	L.F.	BEAM GUARDRAIL TYPE 10
26	6760	3	EACH	BEAM GUARDRAIL TRANSITION SECTION TYPE 24
27	6766	2	EACH	BEAM GUARDRAIL ANCHOR TYPE 10
28	6806	950	L.F.	PAINT LINE
29	6971	1	L.S.	PROJECT TEMPORARY TRAFFIC CONTROL
OTHER ITEMS				
30		1	L.S.	STREAM DIVERSION AND DEWATERING
31		1	L.S.	SUPERELEVATION MODIFICATION AT PROJECT ENDS
32	7018	300	mGal	WATER
33	7037	1	L.S.	STRUCTURE SURVEYING
34	7164	115	S.F.	GRAVITY BLOCK WALL
35		430	S.F.	MODULAR BLOCK RETAINING WALL
36		3	EACH	REMOVE AND RESET SIGN
37	7490	1	L.S.	TRIMMING AND CLEANUP
38	7535	38	S.Y.	CONSTRUCTION GEOTEXTILE FOR DITCH LINING
39	7552	425	S.Y.	CONSTRUCTION GEOTEXTILE FOR SOIL STABILIZATION
40	7725	1	EST.	REIMBURSEMENT FOR THIRD PARTY DAMAGE
41	7728	-1.00	CALC	MINOR CHANGE
42	7736	1	L.S.	SPCC PLAN

Designed by: **SMK** Date: 5/19
 Drawn by: **AVK** Date: 5/19
 Checked by: **SMK** Date: 5/19
 Fed. Funct. Class: **Minor Collector**
 Terrain Type: **Mountainous**
 Design Year: **2019**
 Design Year ADT: **497**
 Design Speed: **30**



Nicholls Kovich
Engineering, PLLC

P.O. Box 1050 Veradale WA 99037-1050
 Phone: (509) 921-6747 Fax: (509) 242-8777
 E-mail: info@nichollskovich.com

R.A.P. Project No. 2418-01

Approved: _____ Approval Date _____



Okanogan County
 Department of Public Works
 1234-A 2nd Ave. S. 509-422-7300
 Okanogan, Washington 98840

COUNTY ROAD PROJECT NO. 9221-04
SUMMARY OF QUANTITIES

STATLER BRIDGE REPLACEMENT

SHEET
3
 of
22

SECTION 5, TOWNSHIP 33 N., RANGE 26 E.W.M.
OKANOGAN COUNTY

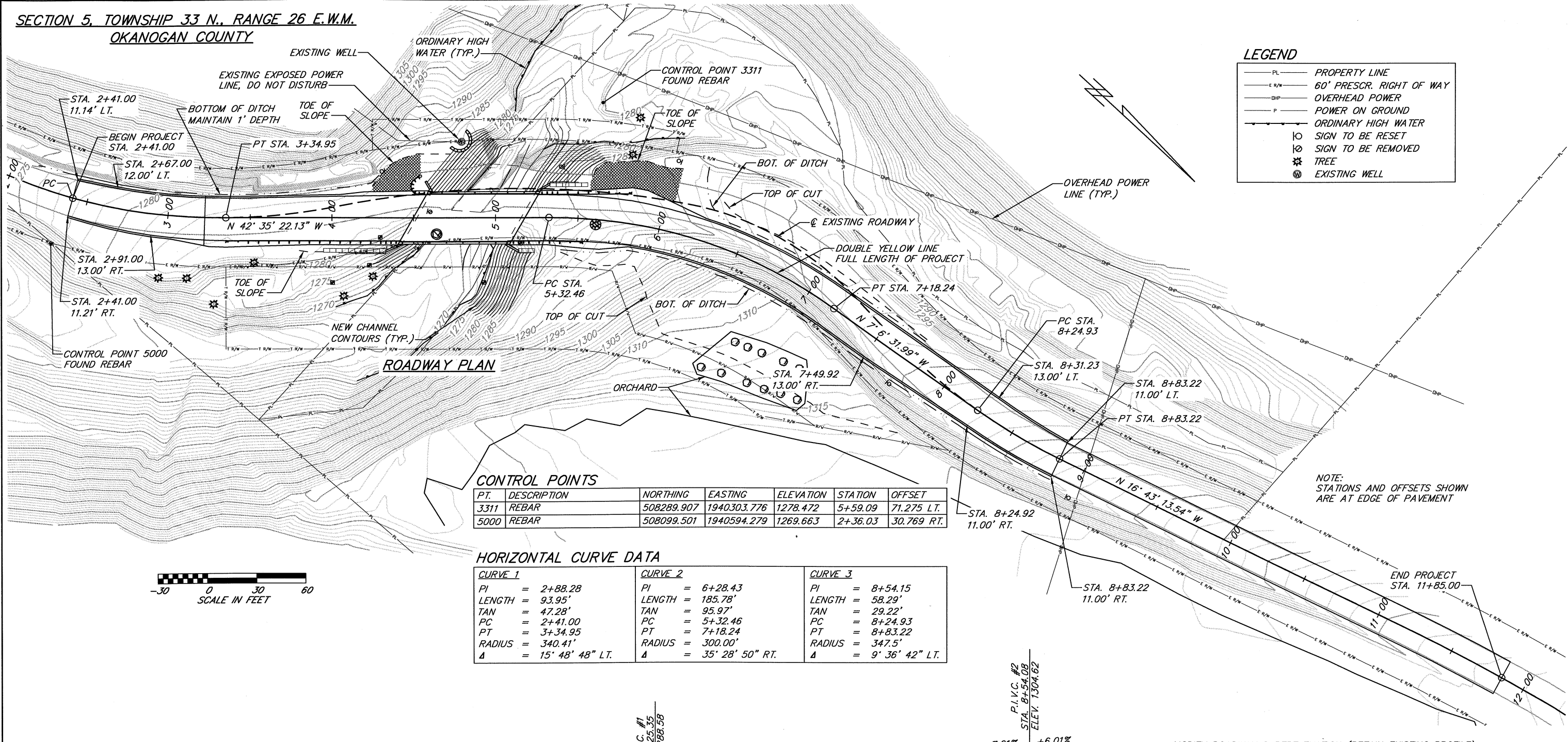

LEGEND

- PL — PROPERTY LINE
- E/R/W — 60' PRESCR. RIGHT OF WAY
- DHP — OVERHEAD POWER
- P — POWER ON GROUND
- O — ORDINARY HIGH WATER
- ⊕ — SIGN TO BE RESET
- ⊗ — SIGN TO BE REMOVED
- ⊙ — TREE
- ⊗ — EXISTING WELL

CONTROL POINTS

PT.	DESCRIPTION	NORTHING	EASTING	ELEVATION	STATION	OFFSET
3311	REBAR	508289.907	1940303.776	1278.472	5+59.09	71.275 LT.
5000	REBAR	508099.501	1940594.279	1269.663	2+36.03	30.769 RT.

HORIZONTAL CURVE DATA

CURVE 1		CURVE 2		CURVE 3	
PI	= 2+88.28	PI	= 6+28.43	PI	= 8+54.15
LENGTH	= 93.95'	LENGTH	= 185.78'	LENGTH	= 58.29'
TAN	= 47.28'	TAN	= 95.97'	TAN	= 29.22'
PC	= 2+41.00	PC	= 5+32.46	PC	= 8+24.93
PT	= 3+34.95	PT	= 7+18.24	PT	= 8+83.22
RADIUS	= 340.41'	RADIUS	= 300.00'	RADIUS	= 347.5'
Δ	= 15° 48' 48" LT.	Δ	= 35° 28' 50" RT.	Δ	= 9° 36' 42" LT.

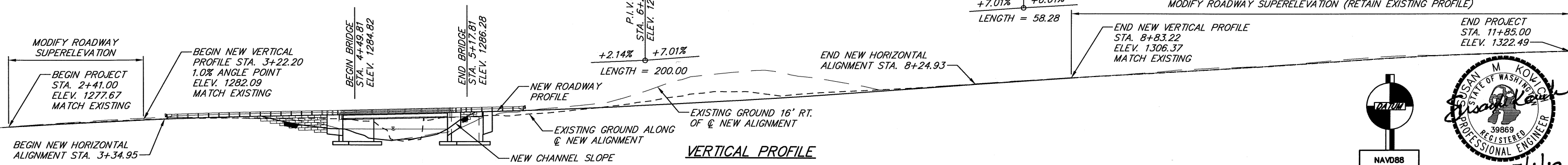
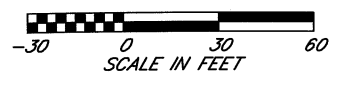

Designed by: SMK Date: 1/19
 Drawn by: AVK Date: 1/19
 Checked by: SMK Date: 2/19
 Fed. Funct. Class: Minor Collector
 Terrain Type: Mountainous
 Design Year: 2019
 Design Year ADT: 497
 Design Speed: 30

Nicholls Kovich Engineering, PLLC
 P.O. Box 1050 Veradale WA 99037-1050
 Phone: (509) 921-6747 Fax: (509) 242-8777
 E-mail: info@nichollskovich.com

R.A.P. Project No. 2418-01
 Approved: _____ Approval Date _____



Okanogan County
 Department of Public Works
 1234-A 2nd Ave. S. 509-422-7300
 Okanogan, Washington 98840

COUNTY ROAD PROJECT NO. 9221-04
ROADWAY PLAN & PROFILE
 STATLER BRIDGE REPLACEMENT

SHEET 4 of 22
 7/1/19

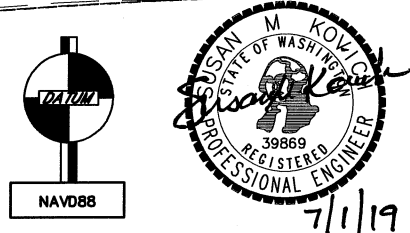

SECTION 5, TOWNSHIP 33 N., RANGE 26 E.W.M.
OKANOGAN COUNTY

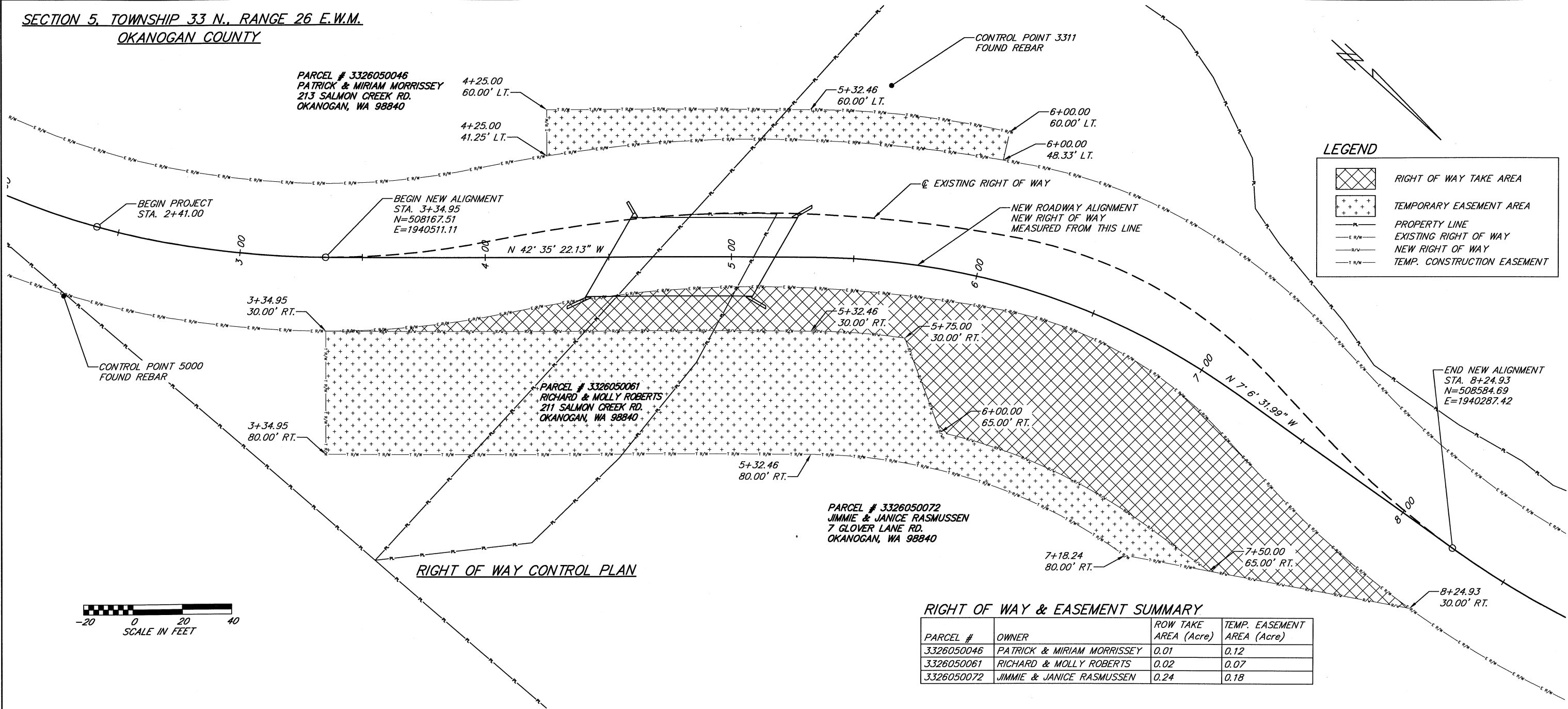

LEGEND

	RIGHT OF WAY TAKE AREA
	TEMPORARY EASEMENT AREA
	PROPERTY LINE
	EXISTING RIGHT OF WAY
	NEW RIGHT OF WAY
	TEMP. CONSTRUCTION EASEMENT



RIGHT OF WAY CONTROL PLAN

RIGHT OF WAY & EASEMENT SUMMARY

PARCEL #	OWNER	ROW TAKE AREA (Acre)	TEMP. EASEMENT AREA (Acre)
3326050046	PATRICK & MIRIAM MORRISSEY	0.01	0.12
3326050061	RICHARD & MOLLY ROBERTS	0.02	0.07
3326050072	JIMMIE & JANICE RASMUSSEN	0.24	0.18

Designed by: SMK Date: 4/19
 Drawn by: AVK Date: 4/19
 Checked by: SMK Date: 5/19
 Fed. Funct. Class: Minor Collector
 Terrain Type: Mountainous
 Design Year: 2019
 Design Year ADT: 497
 Design Speed: 30

Nicholls Kovich Engineering, P.L.L.C.
 P.O. Box 1050 Veradale WA 99037-1050
 Phone: (509) 921-6747 Fax: (509) 242-8777
 E-mail: info@nichollskovich.com

R.A.P. Project No. 2418-01
 Approved: _____ Approval Date _____



Okanogan County
 Department of Public Works
 1234-A 2nd Ave. S. 509-422-7300
 Okanogan, Washington 98840

COUNTY ROAD PROJECT NO. 9221-04
RIGHT OF WAY CONTROL PLAN
 STATLER BRIDGE REPLACEMENT

SHEET 5 of 22

SECTION 5, TOWNSHIP 33 N., RANGE 26 E.W.M.
OKANOGAN COUNTY

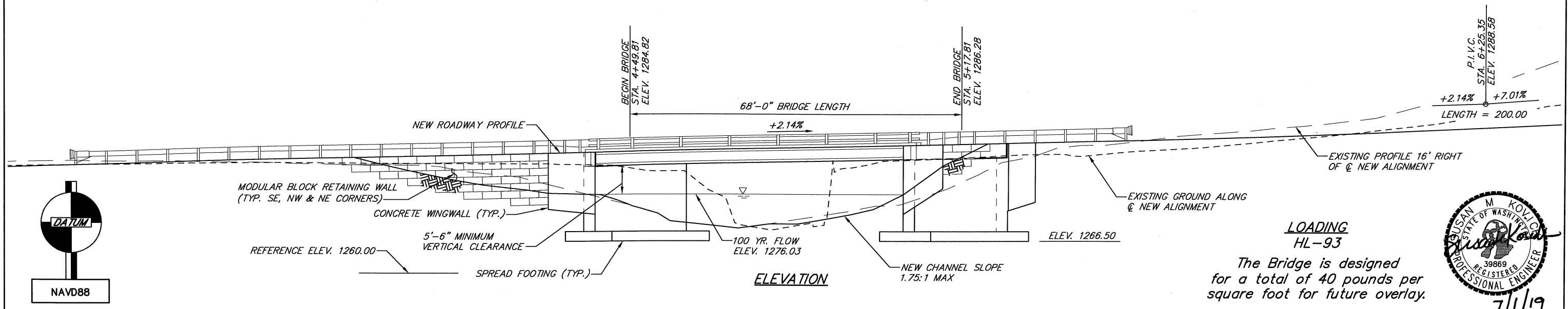
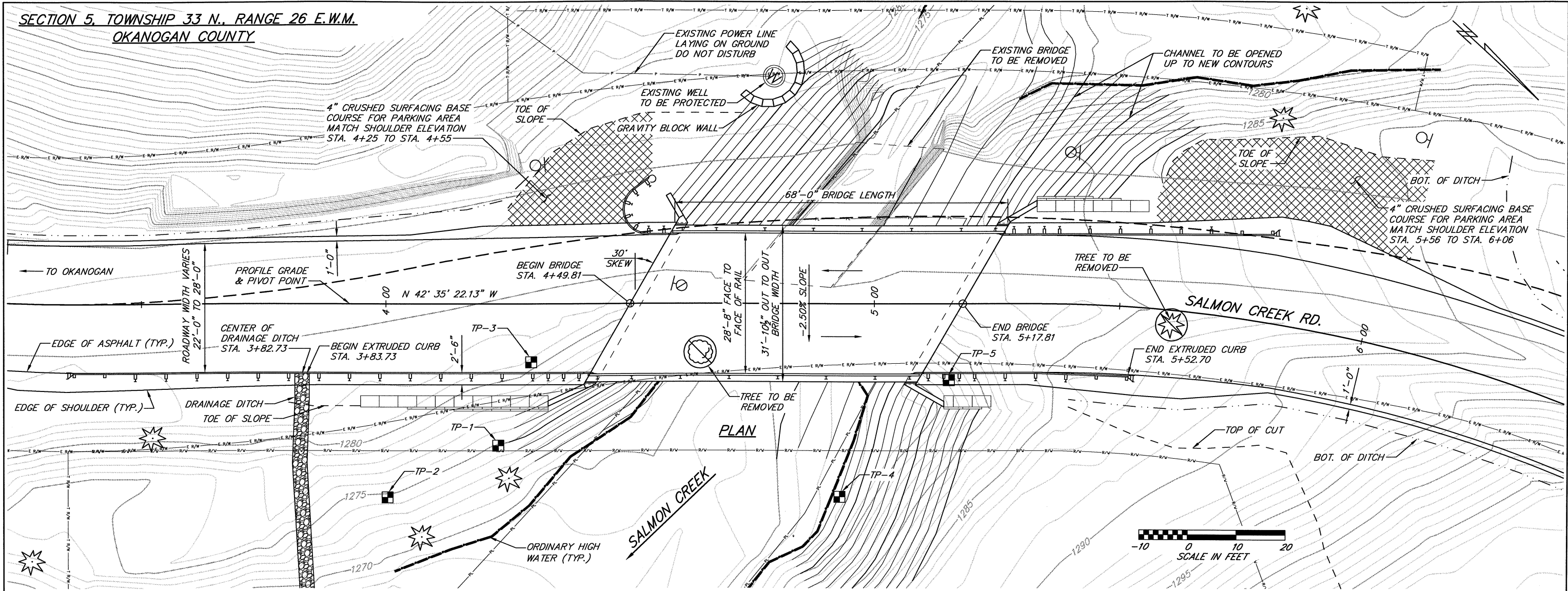

Designed by: SMK Date: 1/19
 Drawn by: AVK Date: 1/19
 Checked by: SMK Date: 2/19
 Fed. Funct. Class: Minor Collector
 Terrain Type: Mountainous
 Design Year: 2019
 Design Year ADT: 497
 Design Speed: 30

Nicholls Kovich Engineering, PLLC
 P.O. Box 1050 Veradale WA 99037-1050
 Phone: (509) 921-6747 Fax: (509) 242-8777
 E-mail: info@nichollskovich.com

R.A.P. Project No. 2418-01

Approved: _____ Approval Date: _____

OKANOGAN COUNTY
 DEPT. OF PUBLIC WORKS

Okanogan County
 Department of Public Works
 1234-A 2nd Ave. S. 509-422-7300
 Okanogan, Washington 98840

COUNTY ROAD PROJECT NO. 9221-04

BRIDGE LAYOUT

STATLER BRIDGE REPLACEMENT

SHEET 6 of 22

GENERAL NOTES

1. ALL MATERIALS AND WORKMANSHIP SHALL BE IN ACCORDANCE WITH THE REQUIREMENTS OF THE STATE OF WASHINGTON, DEPARTMENT OF TRANSPORTATION, STANDARD SPECIFICATIONS FOR ROAD, BRIDGE, AND MUNICIPAL CONSTRUCTION, DATED 2018, AND AMENDMENTS (STD. SPEC.)
2. THIS STRUCTURE HAS BEEN DESIGNED IN ACCORDANCE WITH THE REQUIREMENTS OF THE 8TH EDITION AASHTO "LRFD BRIDGE DESIGN SPECIFICATIONS," DATED 2017.
3. CAST-IN-PLACE CONCRETE SHALL BE CLASS 4000 MIX.
4. FOR PRESTRESSED CONCRETE GIRDER REQUIREMENTS, SEE NOTES ON GIRDER SHEETS.
5. UNLESS OTHERWISE SHOWN ON THE PLANS, CONCRETE COVER SHALL BE MEASURED FROM THE FACE OF CONCRETE TO THE FACE OF ANY REINFORCING BAR. COVER SHALL BE 3" AT BOTTOM OF FOOTING, 2 1/2" AT THE TOP OF THE ROADWAY SLAB, 2" AT FACE OF CONCRETE EXPOSED TO EARTH, 1" AT THE BOTTOM OF THE ROADWAY SLAB, AND 1 1/2" AT ALL OTHER LOCATIONS.
6. MODULAR BLOCK RETAINING WALLS & GRAVITY BLOCK WALL SHOWN ARE FOR REFERENCE ONLY. THEY SHALL BE DESIGNED BY OTHERS. SEE SPECIAL PROVISIONS FOR PERFORMANCE REQUIREMENTS. PLANS SHALL BE SUBMITTED TO DESIGN ENGINEER FOR APPROVAL PRIOR TO INSTALLATION BY CONTRACTOR.
7. PRIOR TO PLACEMENT OF FOOTING PADS, SUBGRADES FOR ALL FOOTINGS SHALL BE EVALUATED BY THE GEOTECHNICAL ENGINEER.
8. CREEK FLOW IS EXPECTED TO REMAIN AT 8 CFS THROUGH THE SUMMER OF 2019. CONTRACTOR WILL NEED TO PROVIDE A DIVERSION AND/OR TEMPORARY CULVERT THAT WILL PASS THAT FLOW (SEE SPECIAL PROVISIONS).

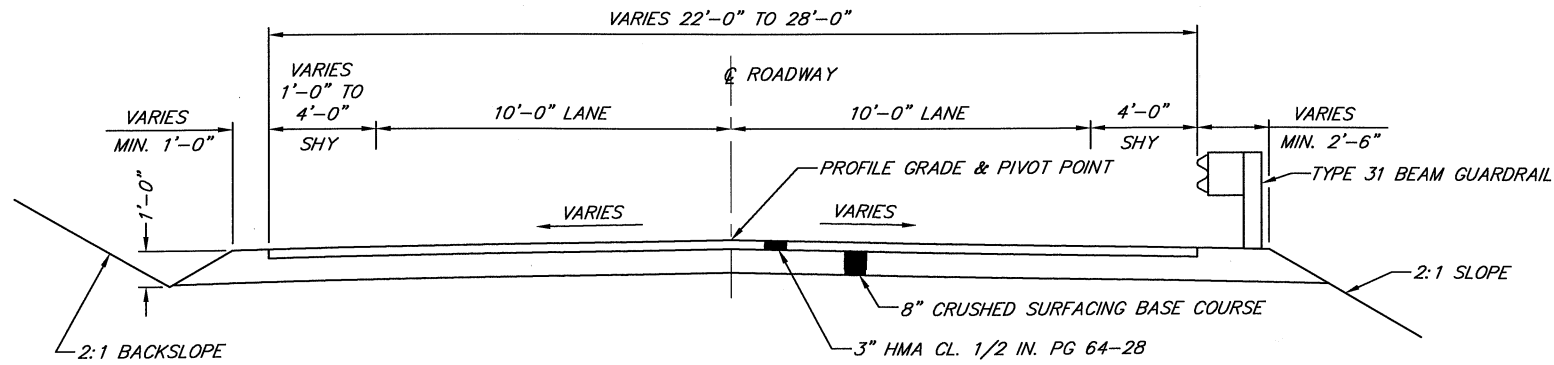

TYPICAL ROADWAY SECTION
STA. 3+34.95 TO STA. 8+83.22

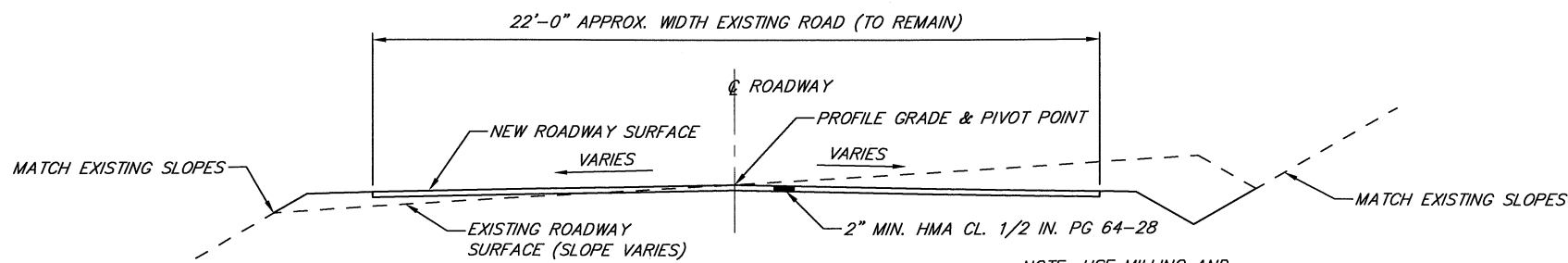

TYPICAL SUPERELEVATION MODIFICATION AT PROJECT ENDS
STA. 2+41.00 TO STA. 3+34.95
STA. 8+83.22 TO STA. 11+85.00

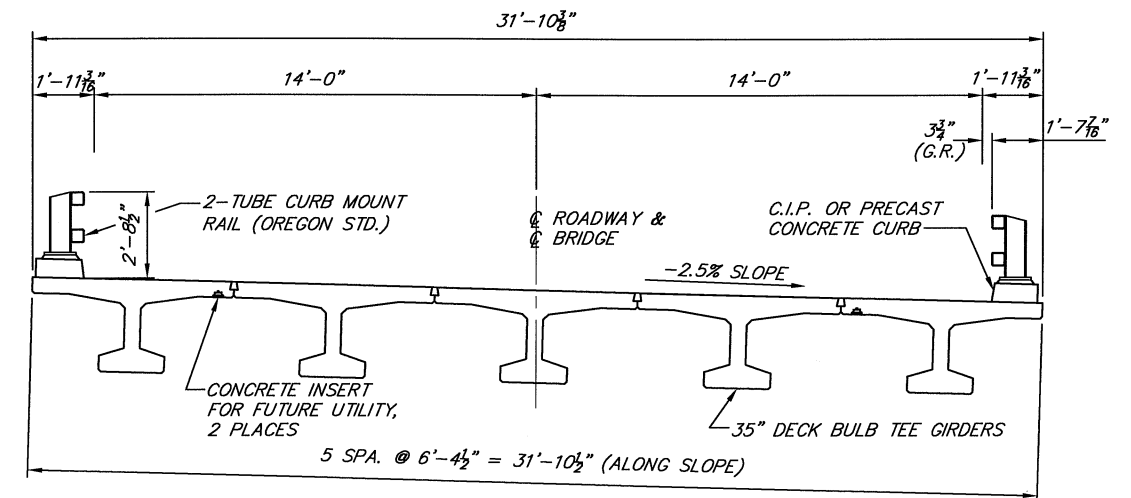

TYPICAL BRIDGE SECTION
LOOKING AHEAD ON STATIONING

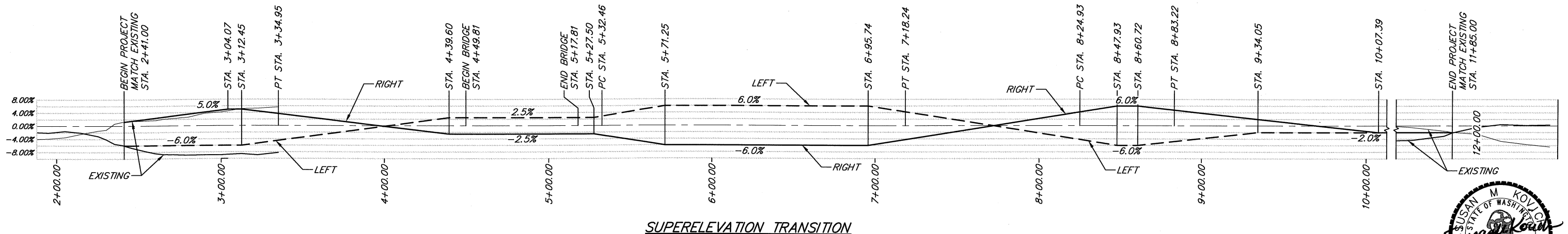

SUPERELEVATION TRANSITION



Designed by: **SMK** Date: 1/19
 Drawn by: **AVK** Date: 1/19
 Checked by: **SMK** Date: 2/19
 Fed. Funct. Class: **Minor Collector**
 Terrain Type: **Mountainous**
 Design Year: **2019**
 Design Year ADT: **497**
 Design Speed: **30**

NK Nicholls Kovich Engineering, PLLC
 P.O. Box 1050 Veradale WA 99037-1050
 Phone: (509) 921-6747 Fax: (509) 242-8777
 E-mail: info@nichollskovich.com

R.A.P. Project No. 2418-01
 Approved: _____ Approval Date: _____



Okanogan County
 Department of Public Works
 1234-A 2nd Ave. S. 509-422-7300
 Okanogan, Washington 98840

COUNTY ROAD PROJECT NO. 9221-04
SECTIONS & GENERAL NOTES
STATLER BRIDGE REPLACEMENT

SHEET 7 of 22

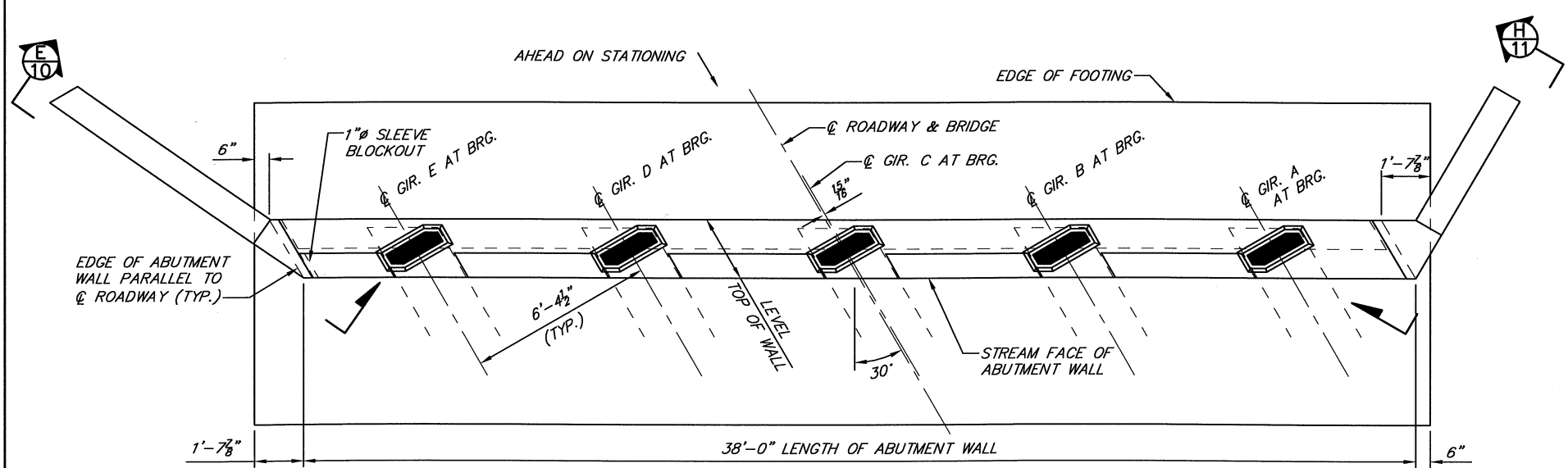

ABUTMENT 1 PLAN
NOTE: TOP OF ABUTMENT CAP LEVEL LONGITUDINALLY

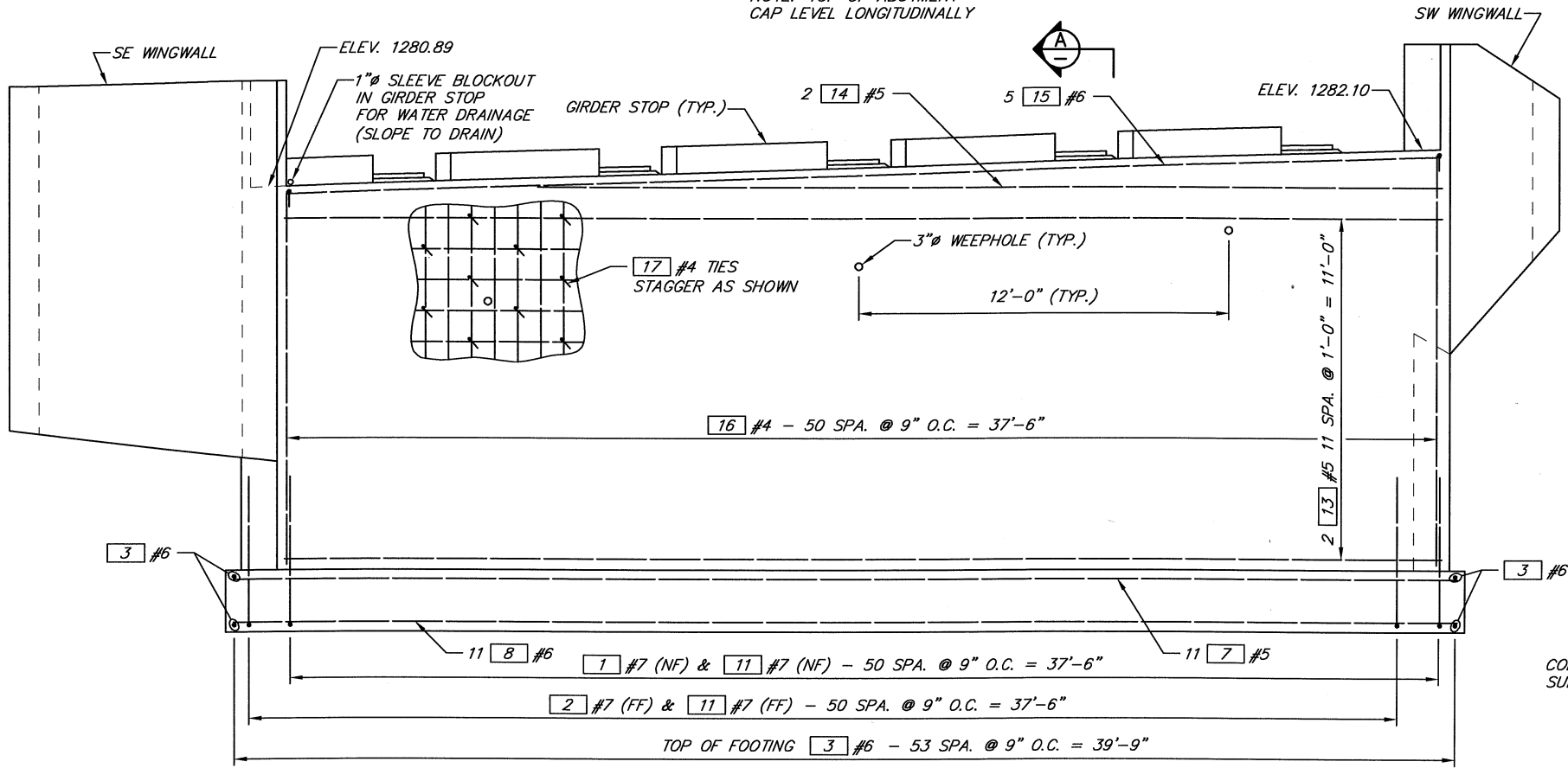

NF = NEAR FACE
FF = FAR FACE

ABUTMENT 1 ELEVATION
LOOKING BACK ON STATIONING
TOP OF WALL ELEVATIONS SHOWN ARE ALONG @ BRG.

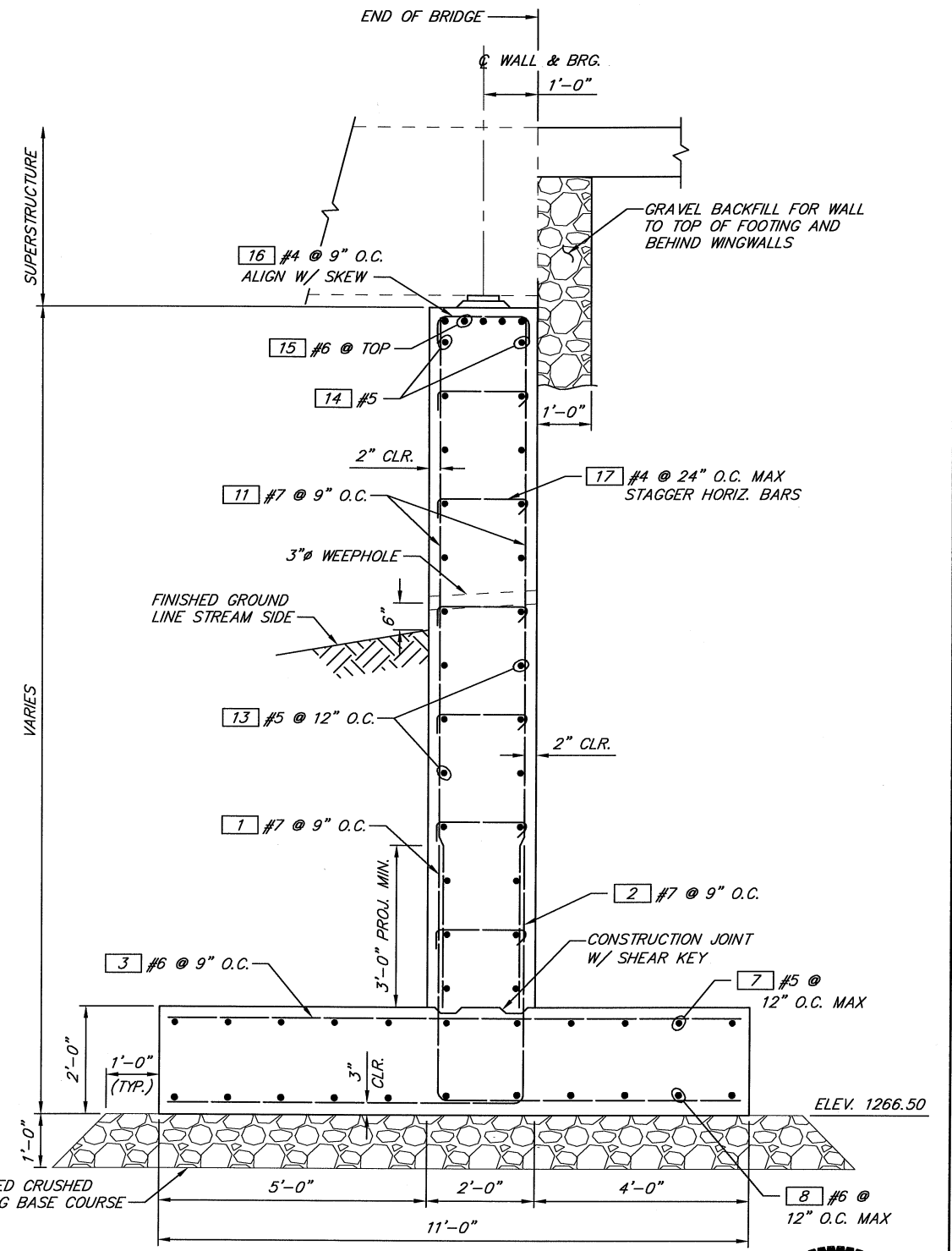

SECTION A
LOOKING ALONG SKEW



7/1/19

Designed by: SMK Date: 4/19
 Drawn by: AVK Date: 4/19
 Checked by: SMK Date: 5/19
 Fed. Funct. Class: Minor Collector
 Terrain Type: Mountainous
 Design Year: 2019
 Design Year ADT: 497
 Design Speed: 30

Nicholls Kovich Engineering, PLLC
 P.O. Box 1050 Veradale WA 99037-1050
 Phone: (509) 921-6747 Fax: (509) 242-8777
 E-mail: info@nichollskovich.com

R.A.P. Project No. 2418-01
 Approved: _____ Approval Date _____



Okanogan County
 Department of Public Works
 1234-A 2nd Ave. S. 509-422-7300
 Okanogan, Washington 98840

COUNTY ROAD PROJECT NO. 9221-04
ABUTMENT 1 DETAILS
 STATLER BRIDGE REPLACEMENT

SHEET 8 of 22

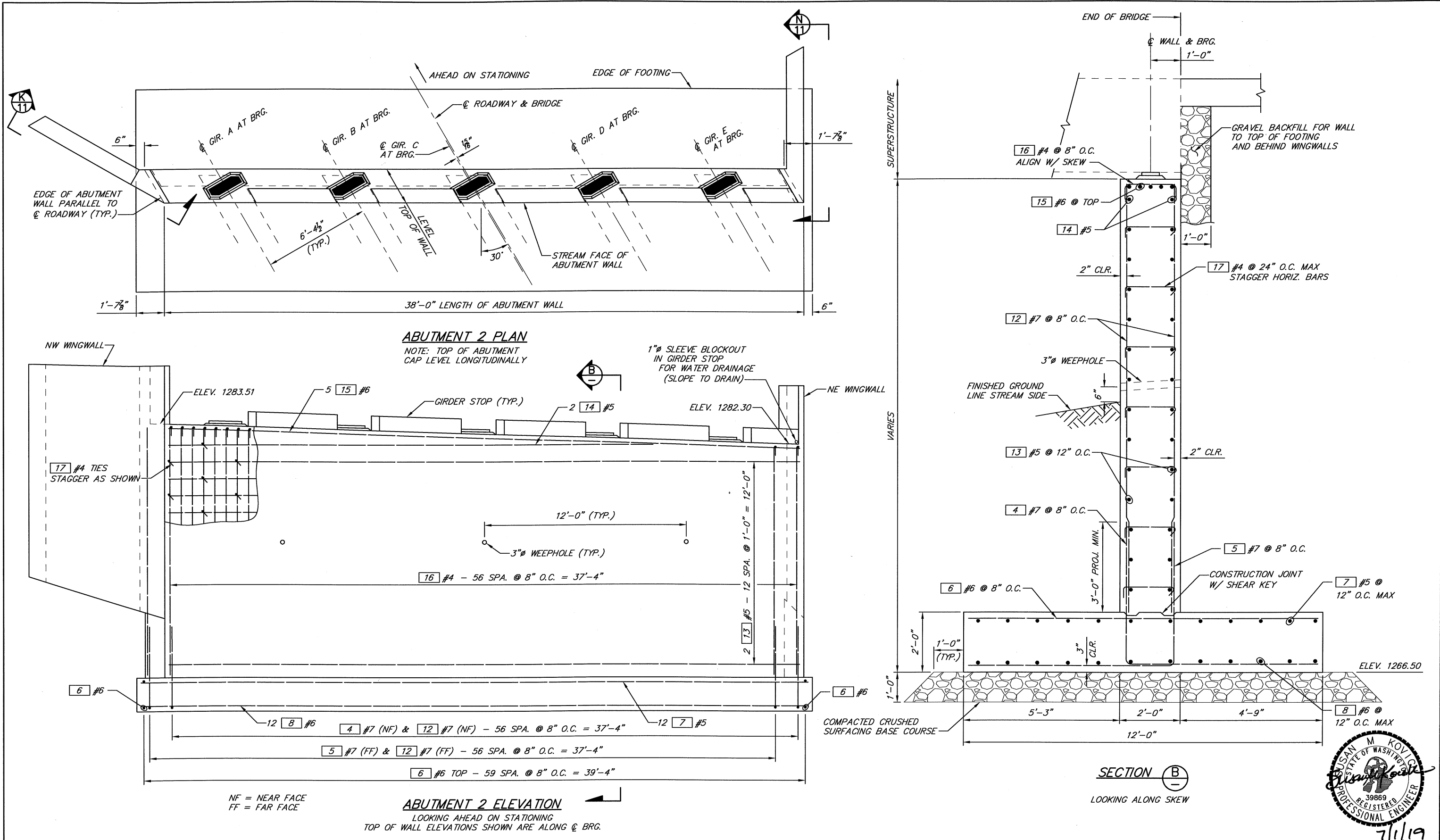

Designed by: SMK Date: 4/19
 Drawn by: AVK Date: 4/19
 Checked by: SMK Date: 5/19
 Fed. Funct. Class: Minor Collector
 Terrain Type: Mountainous
 Design Year: 2019
 Design Year ADT: 497
 Design Speed: 30

Nicholls Kovich Engineering, PLLC
 P.O. Box 1050 Veradale WA 99037-1050
 Phone: (509) 921-6747 Fax: (509) 242-8777
 E-mail: info@nichollskovich.com

R.A.P. Project No. 2418-01
 Approved: _____ Approval Date: _____

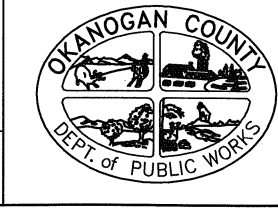

Okanogan County
 Department of Public Works
 1234-A 2nd Ave. S. 509-422-7300
 Okanogan, Washington 98840

COUNTY ROAD PROJECT NO. 9221-04
ABUTMENT 2 DETAILS
 STATLER BRIDGE REPLACEMENT

SHEET 9 of 22



7/1/19

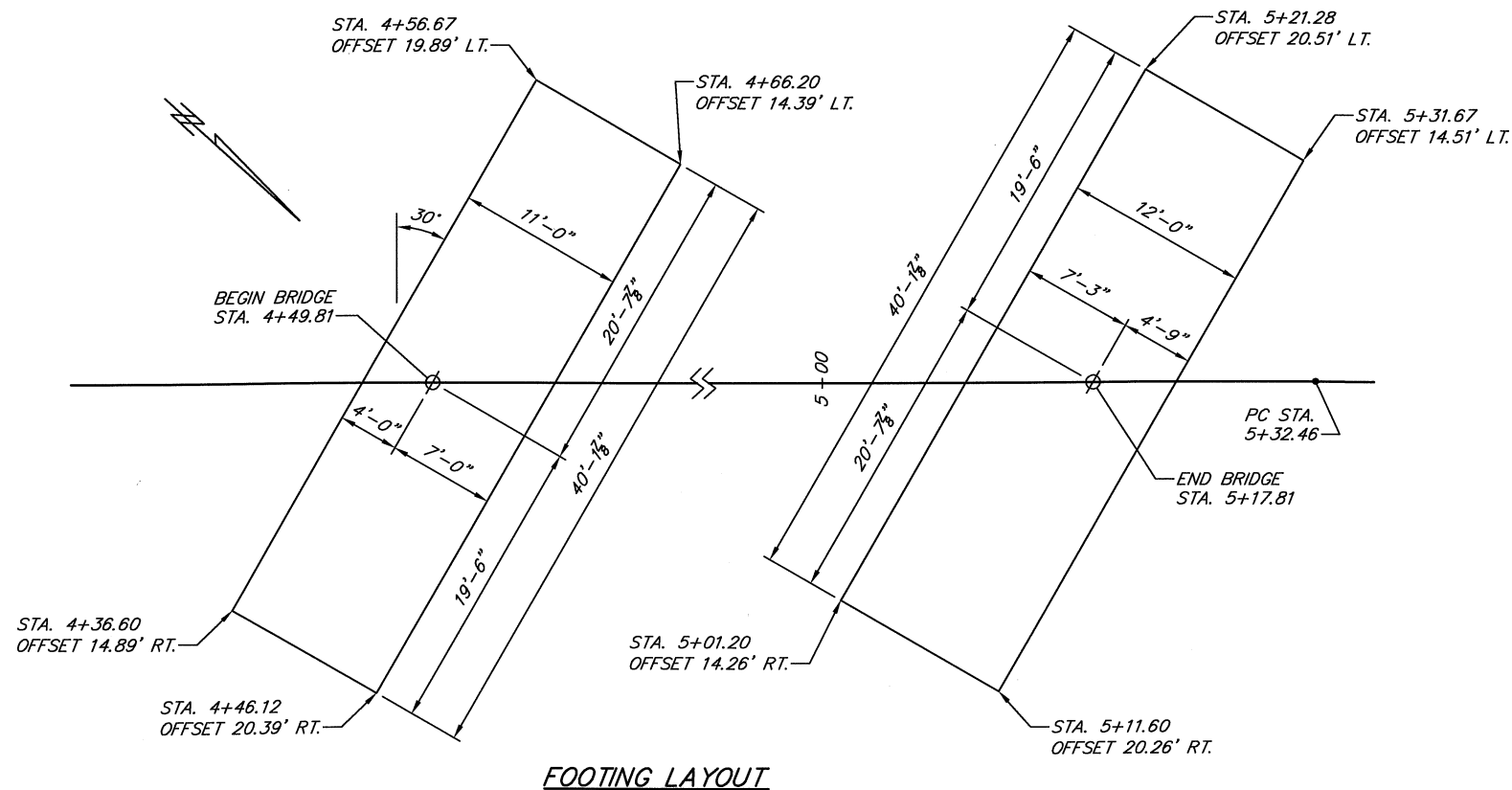

FOOTING LAYOUT

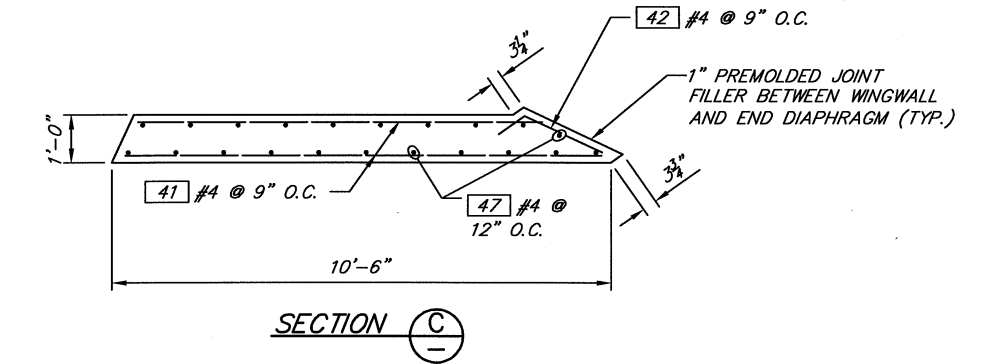

SECTION C

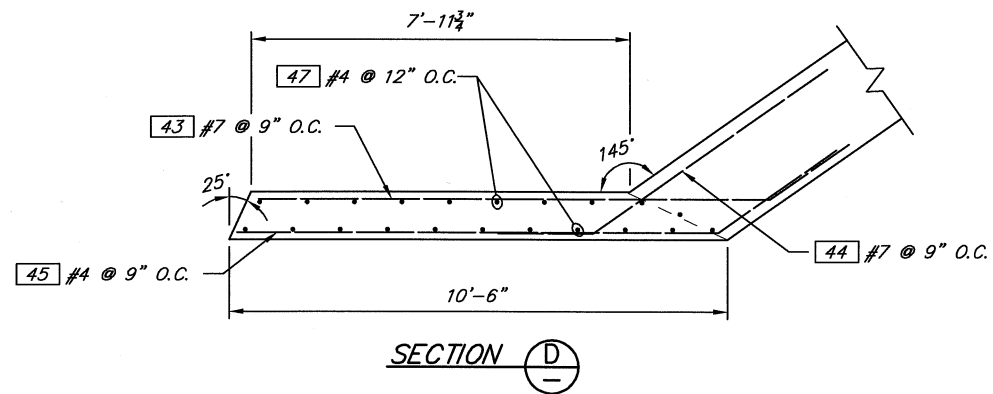

SECTION D

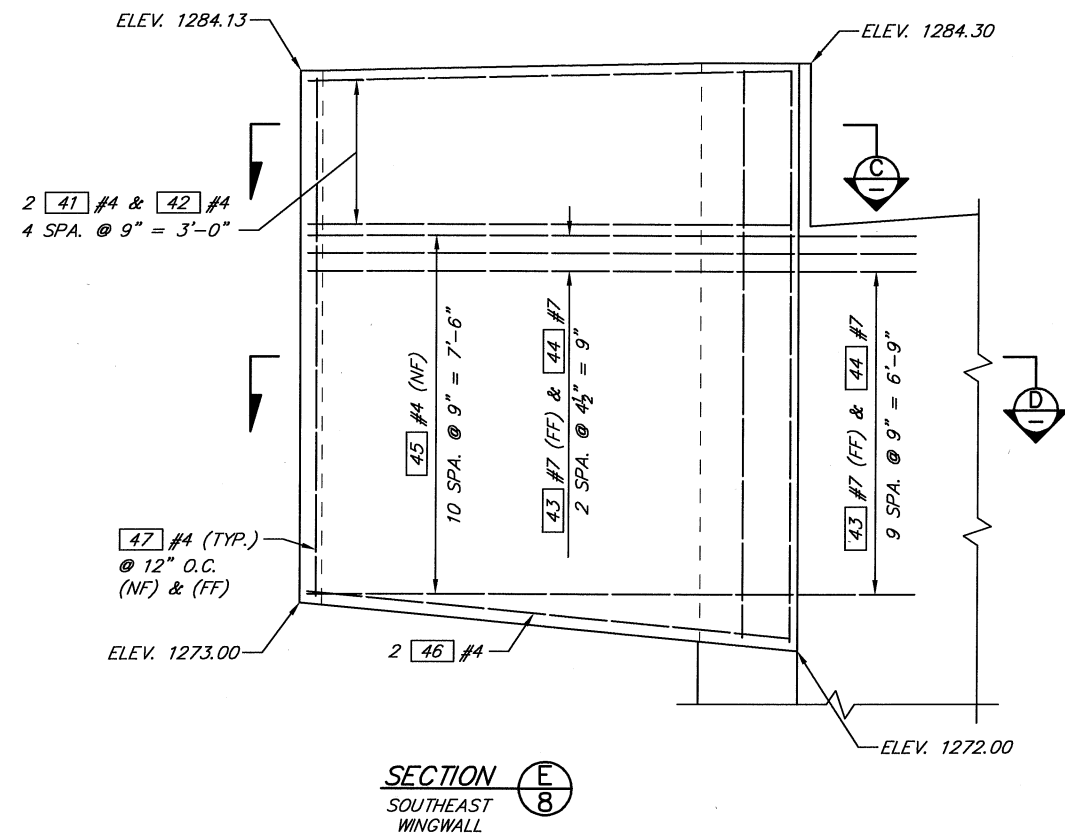

SECTION E
SOUTHEAST WINGWALL



7/1/19

Designed by: SMK Date: 4/19
 Drawn by: AVK Date: 4/19
 Checked by: SMK Date: 5/19
 Fed. Funct. Class: Minor Collector
 Terrain Type: Mountainous
 Design Year: 2019
 Design Year ADT: 497
 Design Speed: 30

NK Nicholls Kovich Engineering, PLLC
 P.O. Box 1050 Veradale WA 99037-1050
 Phone: (509) 921-6747 Fax: (509) 242-8777
 E-mail: info@nichollskovich.com

R.A.P. Project No. 2418-01
 Approved: _____ Approval Date: _____



Okanogan County
 Department of Public Works
 1234-A 2nd Ave. S. 509-422-7300
 Okanogan, Washington 98840

COUNTY ROAD PROJECT NO. 9221-04
 FOOTING LAYOUT & SE WINGWALL
 STATLER BRIDGE REPLACEMENT

SHEET 10 of 22

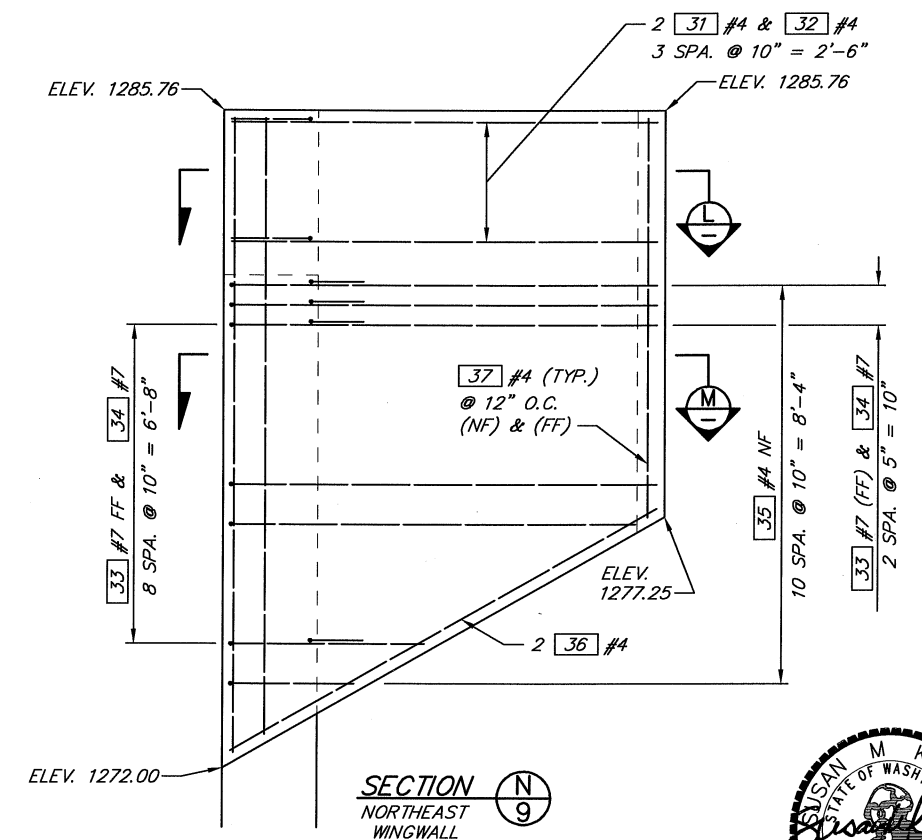
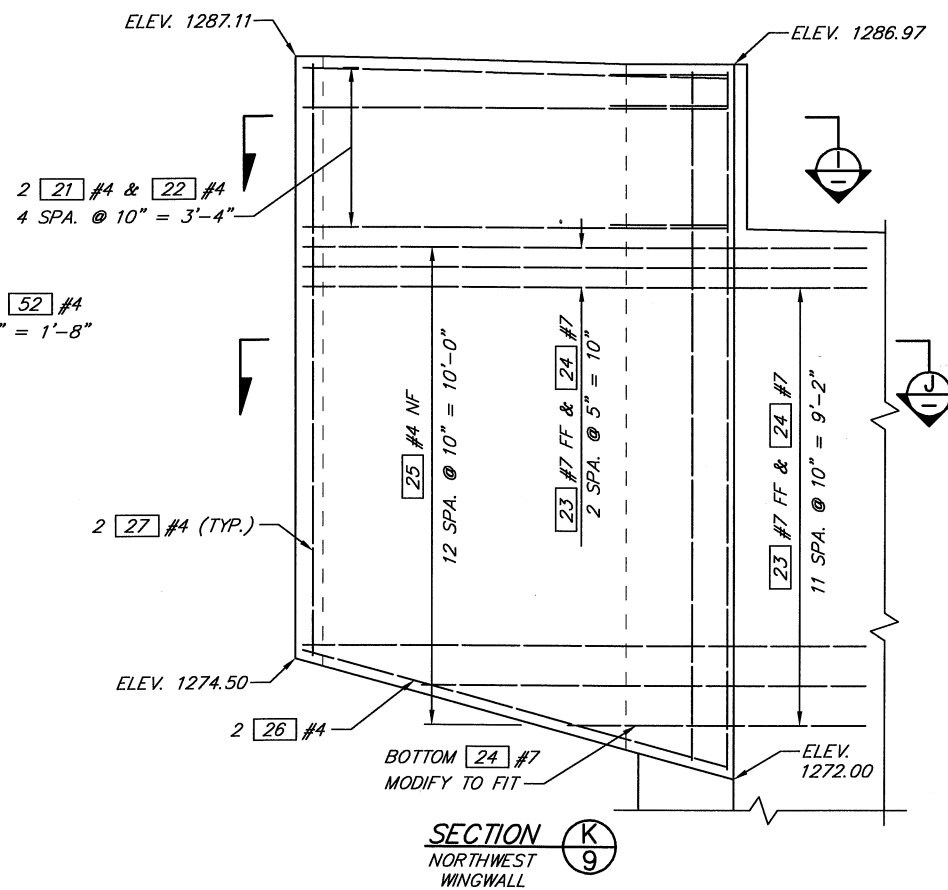
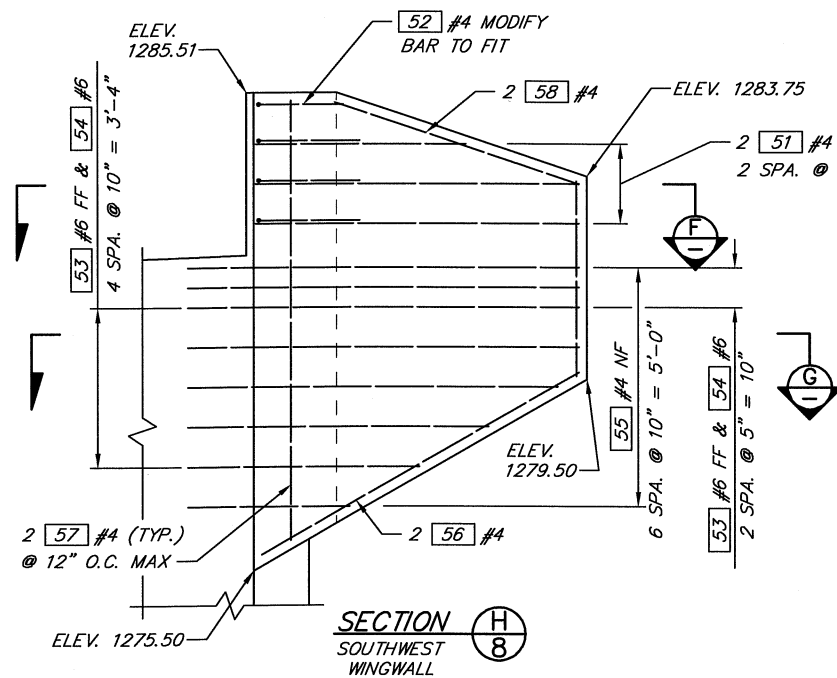
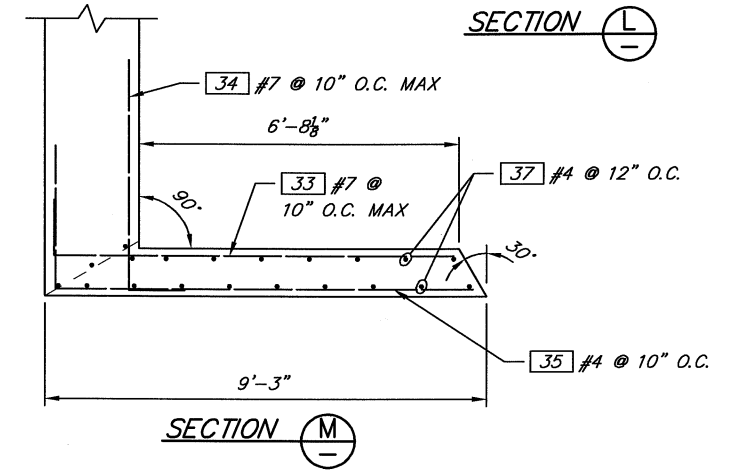
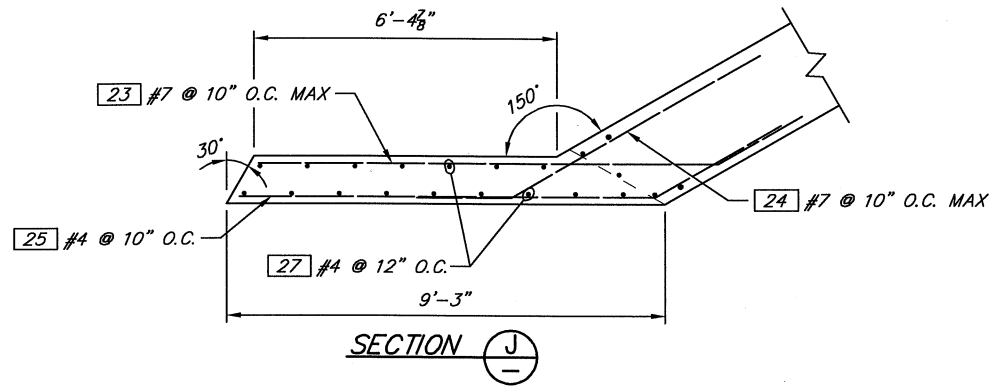
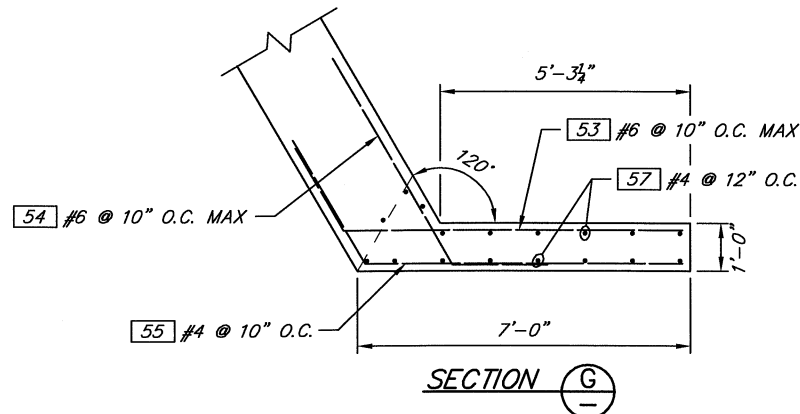
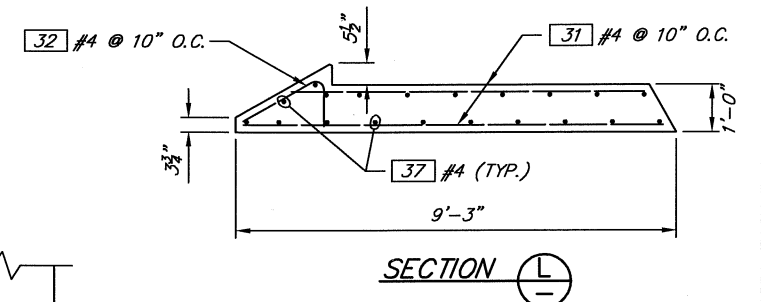
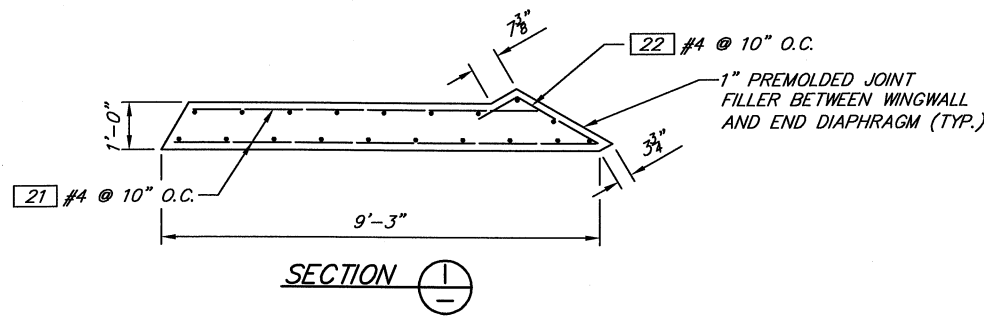
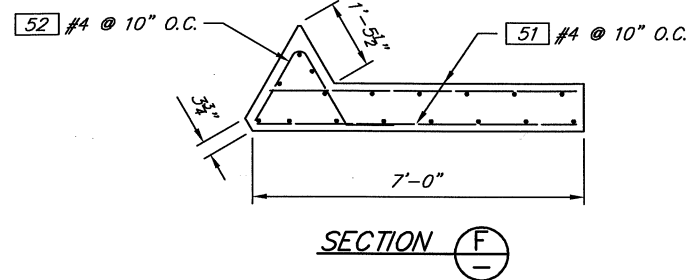

Designed by: SMK Date: 4/19
 Drawn by: AVK Date: 4/19
 Checked by: SMK Date: 5/19
 Fed. Funct. Class: Minor Collector
 Terrain Type: Mountainous
 Design Year: 2019
 Design Year ADT: 497
 Design Speed: 30

NK Nicholls Kovich Engineering, PLLC
 P.O. Box 1050 Veradale WA 99037-1050
 Phone: (509) 921-6747 Fax: (509) 242-8777
 E-mail: info@nichollskovich.com

R.A.P. Project No. 2418-01
 Approved: _____ Approval Date: _____



Okanogan County
 Department of Public Works
 1234-A 2nd Ave. S. 509-422-7300
 Okanogan, Washington 98840

COUNTY ROAD PROJECT NO. 9221-04
 SW, NW & NE WINGWALL DETAILS
 STATLER BRIDGE REPLACEMENT

SHEET 11 of 22



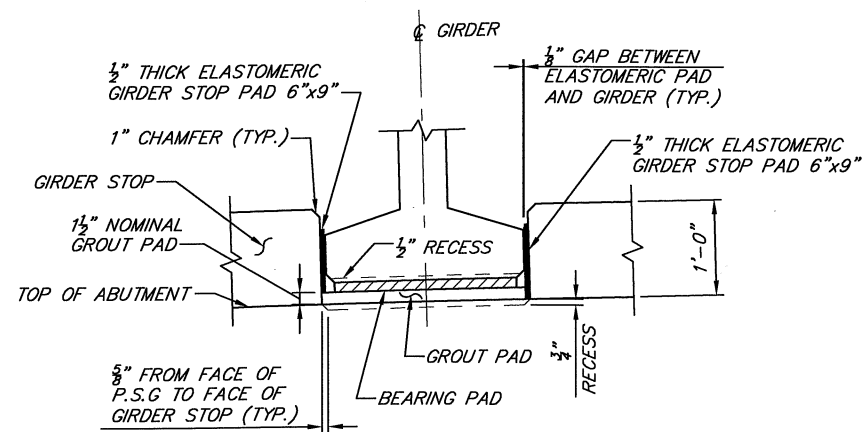

GIRDER STOP DETAIL

1. GIRDER STOPS SHALL BE CONSTRUCTED AFTER PLACEMENT OF PRESTRESSED GIRDERS.
2. ELASTOMERIC PADS BETWEEN GIRDER AND GIRDER STOPS SHALL BE PLACED AFTER CONSTRUCTION OF THE GIRDER STOPS. THE PADS SHALL BE CENTERED AND BONDED IN GIRDER STOPS WITH APPROVED ADHESIVE.

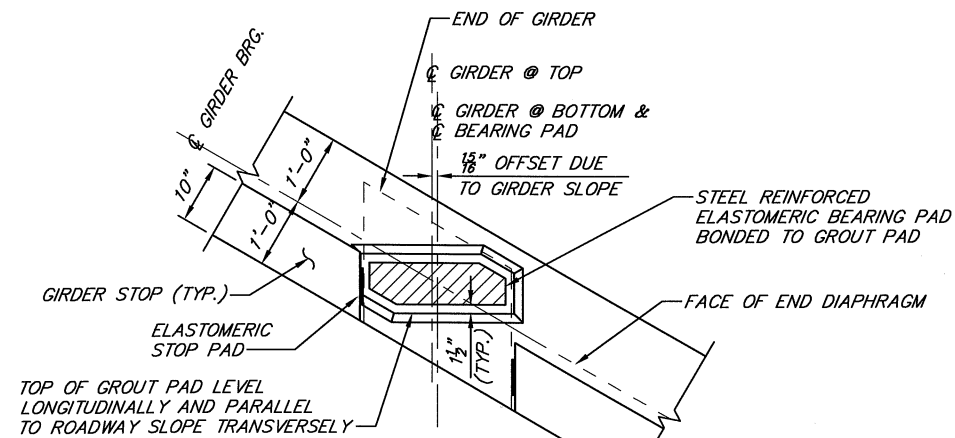

GIRDER STOP & GROUT PAD PLAN

SOUTH END

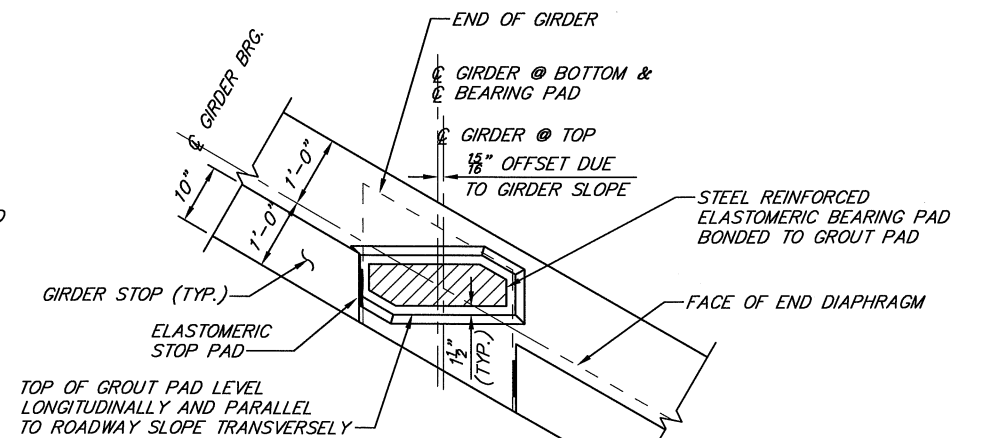

GIRDER STOP & GROUT PAD PLAN

NORTH END

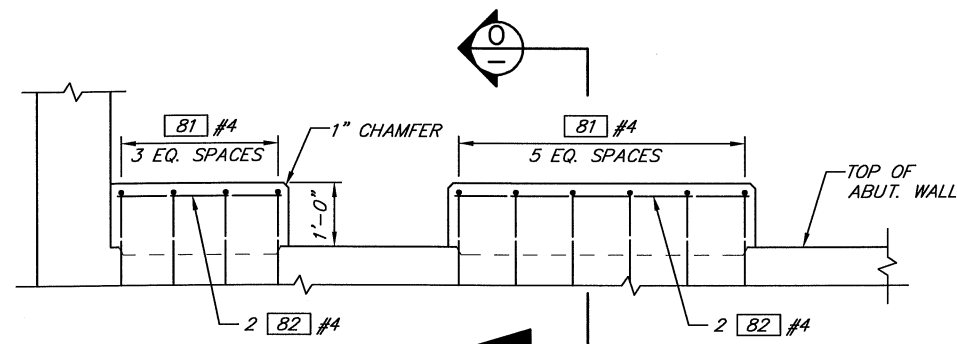

GIRDER STOP ELEVATION

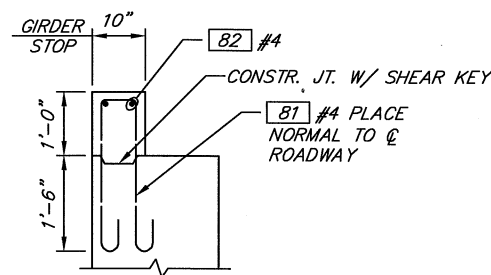

SECTION

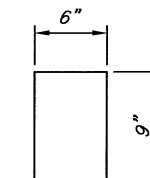

18 REQUIRED

GIRDER STOP PAD PLAN

1/2" THICK ELASTOMERIC PADS (60 DUROMETER HARDNESS)

TOP OF GROUT PAD ELEVATIONS

		GIR. A	GIR. B	GIR. C	GIR. D	GIR. E
ABUT. NO. 1	STATION	4+58.37	4+54.69	4+51.01	4+47.33	4+43.65
	OFFSET	12.83 LT.	6.45 LT.	0.08 LT.	6.30 RT.	12.67 RT.
	ELEVATION	1282.10	1281.86	1281.62	1281.39	1281.15
ABUT. NO. 2	STATION	5+24.06	5+20.38	5+16.70	5+13.02	5+09.34
	OFFSET	12.83 LT.	6.45 LT.	0.08 LT.	6.30 RT.	12.67 RT.
	ELEVATION	1283.51	1283.27	1283.03	1282.79	1282.55

NOTE: ELEVATIONS SHOWN ARE AT @ BEARING TOP OF GROUT PAD

Designed by: SMK Date: 4/19
 Drawn by: AVK Date: 4/19
 Checked by: SMK Date: 5/19
 Fed. Funct. Class: Minor Collector
 Terrain Type: Mountainous
 Design Year: 2019
 Design Year ADT: 497
 Design Speed: 30

Nicholls Kovich Engineering, PLLC
 P.O. Box 1050 Veradale WA 99037-1050
 Phone: (509) 921-6747 Fax: (509) 242-8777
 E-mail: info@nichollskovich.com

R.A.P. Project No. 2418-01

Approved: _____ Approval Date _____



Okanogan County
 Department of Public Works
 1234-A 2nd Ave. S. 509-422-7300
 Okanogan, Washington 98840

COUNTY ROAD PROJECT NO. 9221-04
 MISC. ABUTMENT DETAILS
 STATLER BRIDGE REPLACEMENT

SHEET 12 of 22

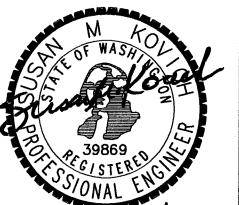

7/1/19

GIRDER NOTES

1. PLAN LENGTH SHALL BE INCREASED AS NECESSARY TO COMPENSATE FOR SHORTENING DUE TO PRESTRESS AND SHRINKAGE.
2. ALL PRESTRESSING STRANDS SHALL BE 0.6"Ø AASHTO M203 GRADE 270 LOW RELAXATION STRANDS JACKED TO 43.9 KIPS (0.75F_y = 202.5 KSI). ALL MILD STEEL REINFORCING SHALL BE AASHTO M31, GRADE 60.
3. CUT ALL STRANDS FLUSH WITH THE GIRDER ENDS AND PAINT WITH AN APPROVED EPOXY RESIN, EXCEPT FOR EXTENDED STRANDS AS SHOWN.
4. THE TOP SURFACE OF THE GIRDER FLANGE SHALL BE FINISHED IN ACCORDANCE WITH SECTION 6-02.3(25)H OF THE STANDARD SPECIFICATIONS.
5. LIFTING EMBEDMENTS SHALL BE INSTALLED IN ACCORDANCE WITH SECTION 6-02.3(25)L OF THE STANDARD SPECIFICATIONS. AFTER ERECTION, CUT OFF LIFTING EMBEDMENTS 1 INCH BELOW THE TOP OF THE FLANGE AND FILL WITH AN APPROVED GROUT.
6. CAUTION SHALL BE EXERCISED IN HANDLING AND PLACING GIRDERS. ALL GIRDERS SHALL BE CHECKED BY THE CONTRACTOR TO ENSURE THAT THEY ARE BRACED ADEQUATELY TO PREVENT TIPPING AND TO CONTROL LATERAL BENDING DURING SHIPPING. ONCE ERECTED, ALL GIRDERS SHALL BE BRACED Laterally TO PREVENT TIPPING UNTIL THE DIAPHRAGMS ARE CAST AND CURED.
7. FORMS FOR BEARING PAD RECESSES SHALL BE CONSTRUCTED AND FASTENED IN SUCH A MANNER AS TO NOT CAUSE DAMAGE TO THE GIRDER DURING THE STRAND RELEASE OPERATION.
8. STRUCTURAL STEEL SHAPES AND ASSEMBLIES SHALL BE ASTM A36. THEY SHALL BE PAINTED WITH A PRIMER COAT IN ACCORDANCE WITH STD. SPEC. 6-07.3(9). WELD TIES SHALL BE PAINTED WITH A FIELD PRIMER COAT OF AN ORGANIC ZINC PAINT AFTER FIELD WELDING.
9. FOR INTERIOR DIAPHRAGMS, OMIT HOLES AND PLACE INSERTS ON THE INTERIOR FACE OF EXTERIOR GIRDERS. PLACE HOLES AND INSERTS PARALLEL TO SKEW. INSERTS SHALL BE 1"Ø MEADOWBURKE MX-3 HI-TENSILE, 1"Ø x 5½" WILLIAMS F22 OPEN FERRULE INSERT, 1"Ø x 4½" DAYTON-SUPERIOR F-62 FLARED THIN SLAB FERRULE INSERT OR APPROVED EQUAL.
10. TOP 2" OF THE GIRDER FLANGE SHALL BE AIR-ENTRAINED CONCRETE.

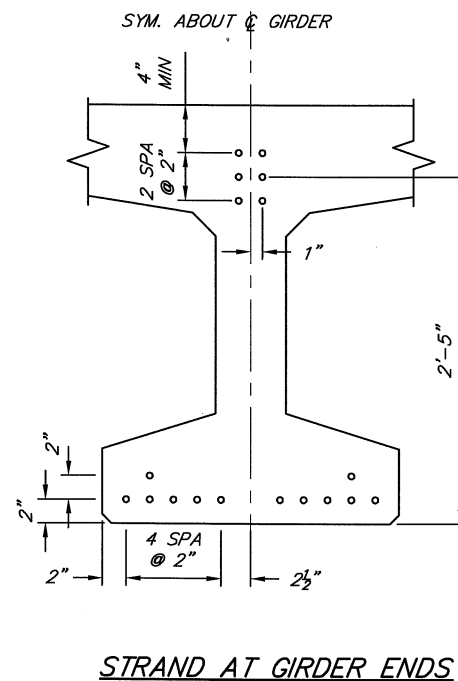
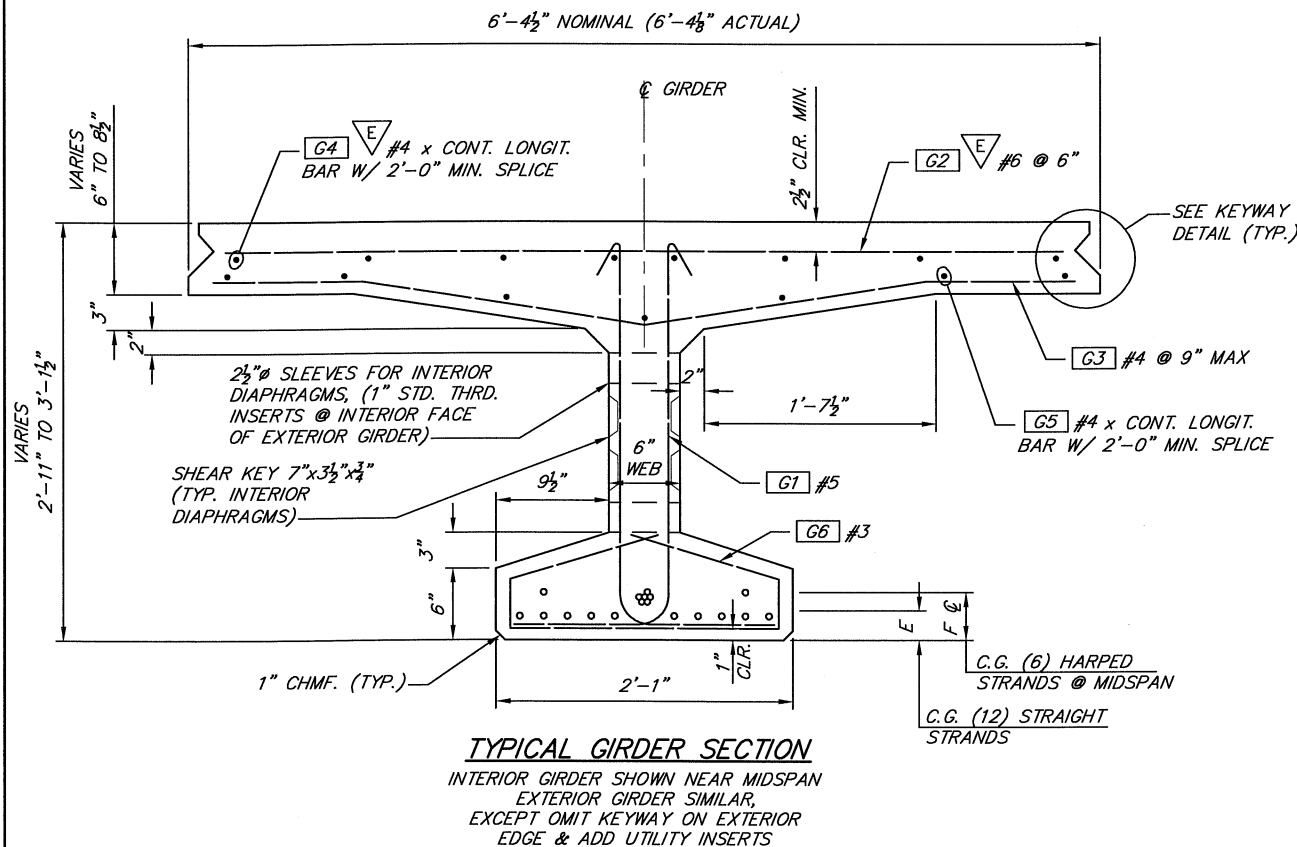
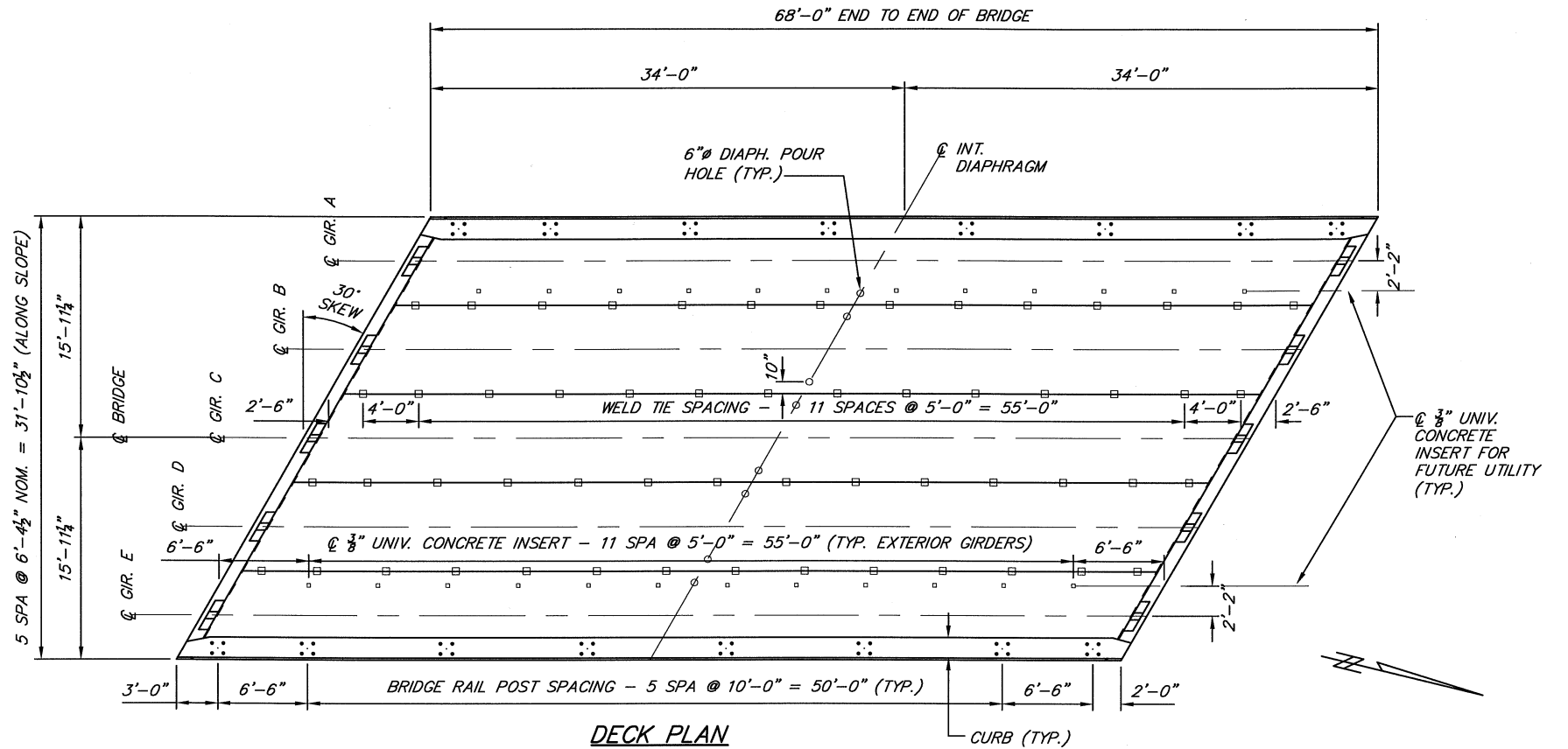

GIRDER SCHEDULE												
ALL STRANDS SHALL BE 0.60"Ø												
SPAN NUMBER	GIRDERS	PLAN LENGTH ALONG GIRDER GRADE (FT.)	SPAN LENGTH @-Ø BRG. (FT.)	STRENGTH OF CONCRETE		NO. OF STR. STRANDS	NO. OF HARPED STRANDS	JACKING FORCE (KIPS)	LOCATION OF C.G. STRANDS			Ø OF LIFTING LOOPS (FT.)
				FINAL F _c (KSI)	RELEASE F _c (KSI)				E (IN)	FØ (IN)	F _{END} (IN)	
1	A-E	67.25	65.70	7.00	5.50	12	6	790.97	2.33	4.00	29.00	3.00

GIRDER BAR LIST			
ALL REINFORCING SHALL BE AASHTO M 31, GR. 60.			
MARK	LOCATION	SIZE	BENDING DIAGRAMS (ALL DIMENSIONS ARE OUT TO OUT)
G1	GIRDER STIRRUPS	5	
G2	GIRDER TOP FLANGE	6 STR.	
G3	GIRDER TOP FLANGE BOTTOM BAR	4	
G4	GIRDER CONT. LONGIT. TOP FLANGE	4 STR.	
G5	GIRDER CONT. LONGIT. TOP FLANGE	4 STR.	
G6	GIRDER BOTTOM FLANGE TIES	3	
G7	GIRDER WEB TIES	3	



Designed by: SMK Date: 4/19
 Drawn by: SEC Date: 4/19
 Checked by: SMK Date: 4/19
 Fed. Funct. Class: Minor Collector
 Terrain Type: Mountainous
 Design Year: 2019
 Design Year ADT: 497
 Design Speed: 30

Nicholls Kovich Engineering, P.L.L.C.
 P.O. Box 1050 Veradale WA 99037-1050
 Phone: (509) 921-6747 Fax: (509) 242-8777
 E-mail: info@nichollskovich.com

R.A.P. Project No. 2418-01
 Approved: _____ Approval Date _____



Okanogan County
 Department of Public Works
 1234-A 2nd Ave. S. 509-422-7300
 Okanogan, Washington 98840

COUNTY ROAD PROJECT NO. 9221-04
DECK PLAN & GIRDER DETAILS
 STATLER BRIDGE REPLACEMENT

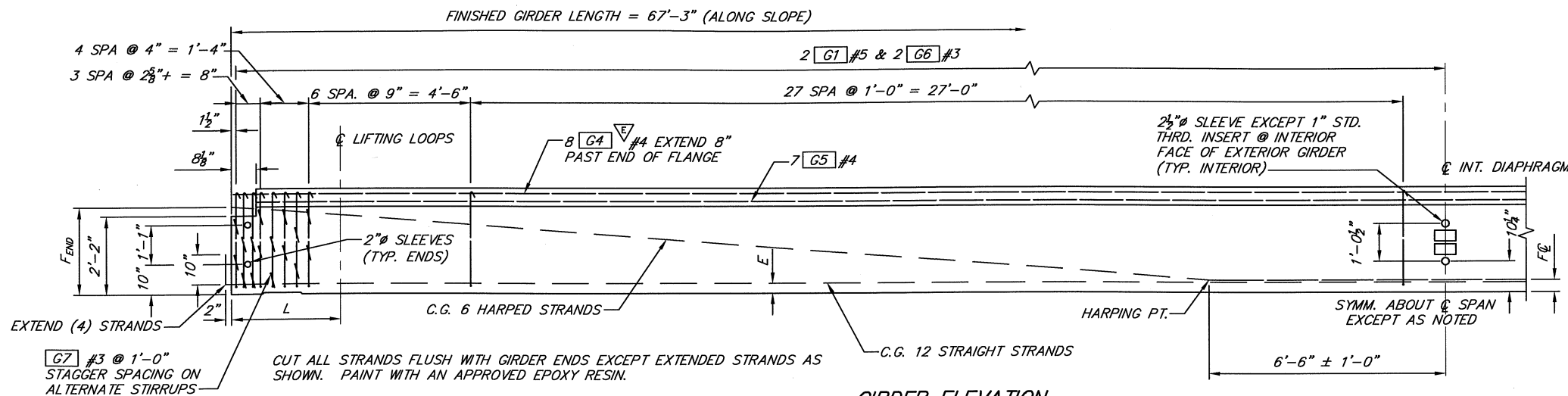

GIRDER ELEVATION

NOTES:
 1. ALL DIMENSIONING SHOWN IS TAKEN AT C. OF GIRDER
 2. GIRDER ENDS SHALL BE VERTICAL AFTER GIRDERS ARE SET

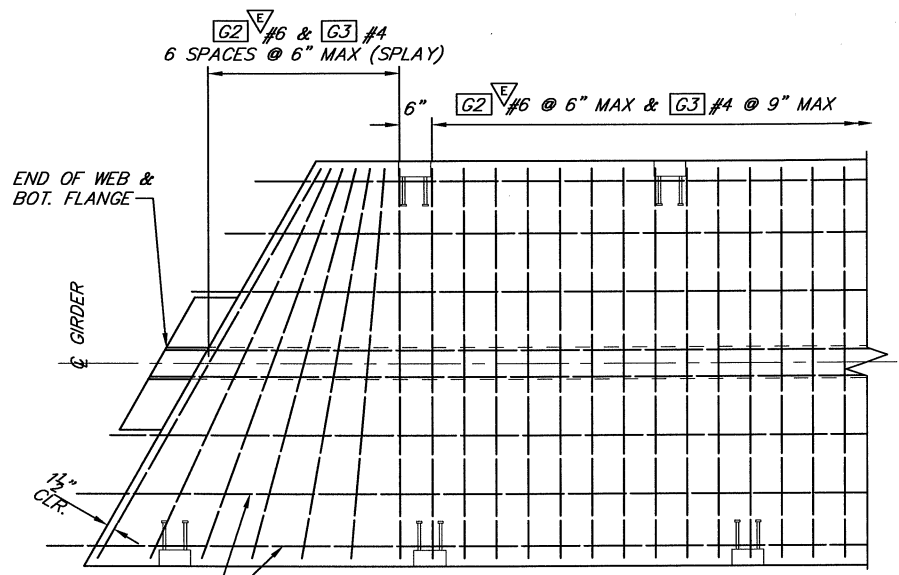

GIRDER END PLAN

INTERIOR GIRDER SHOWN
 OMIT WELD TIES FOR EXTERIOR GIRDERS
 OTHER REINFORCING NOT SHOWN FOR CLARITY

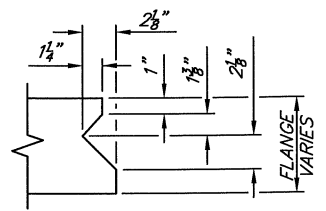

KEYWAY DETAIL

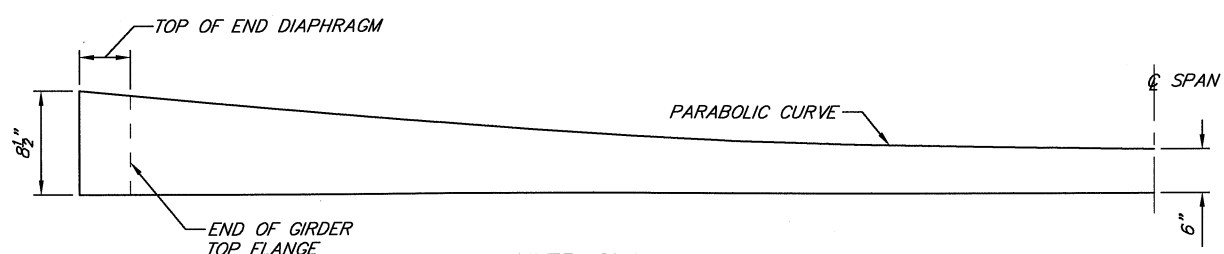

GIRDER SLAB THICKNESS

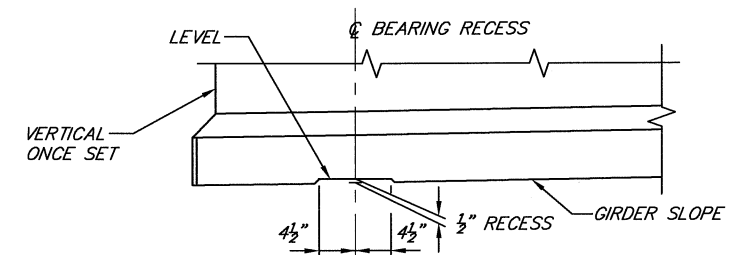

ELEVATION

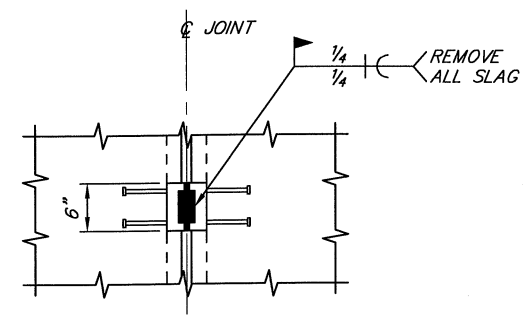

PLAN

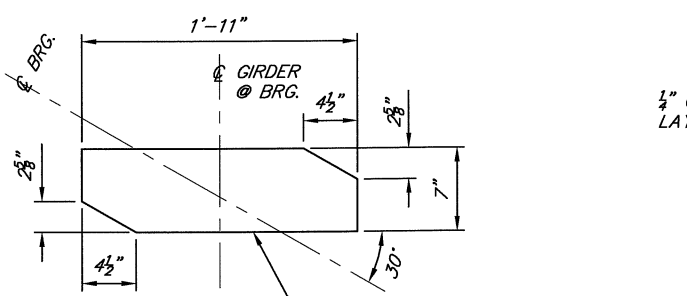

BEARING PAD PLAN

10 REQUIRED

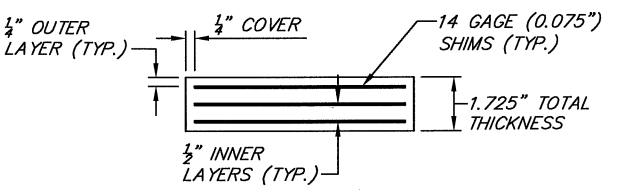

BEARING PAD ELEVATION

BEARING NOTES

1. FABRICATE AND TEST BEARING PADS IN ACCORDANCE WITH AASHTO LRFD BRIDGE DESIGN SPECIFICATIONS METHOD B, AND AASHTO SPECIFICATION M 251, TEST REQUIREMENTS.
2. STEEL SHIMS FOR ELASTOMERIC BEARING PADS SHALL BE FABRICATED FROM MATERIAL MEETING ASTM A 1011, STRUCTURAL STEEL GRADE 36.
3. ELASTOMER SHALL MEET AASHTO SPECIFICATION M 251 REQUIREMENTS. ELASTOMER SHEAR MODULUS SHALL BE 165 PSI AT 73° F.
4. DESIGN COMPRESSIVE LOADS UNDER SERVICE I LIMIT STATE:

DEAD LOAD	= 49.2 KIPS
LIVE LOAD (W/O IMPACT)	= 59.8 KIPS
TOTAL LOAD	= 109.0 KIPS

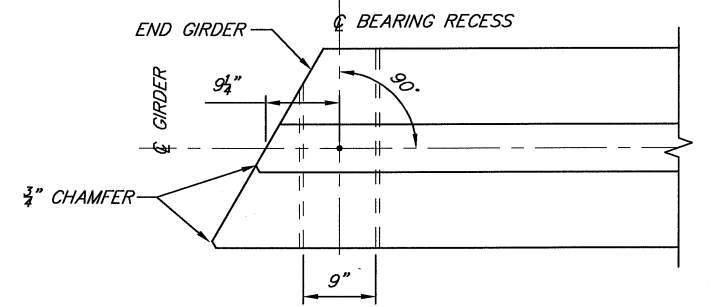

PLAN - TYP. BEARING RECESS

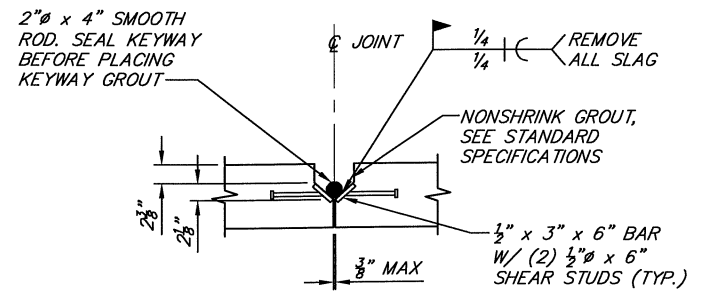

TYPICAL WELD TIE DETAIL

THE KEYWAYS SHALL BE LIGHTLY SAND BLASTED AT PLANT. AFTER FIELD WELDING IS COMPLETE, ALL EXPOSED SURFACES OF WELD TIES SHALL BE PAINTED WITH GALVANIZED PAINT.



7/1/19

Designed by: SMK	Date: 4/19
Drawn by: SEC	Date: 4/19
Checked by: SMK	Date: 4/19
Fed. Funct. Class: Minor Collector	
Terrain Type: Mountainous	
Design Year: 2019	
Design Year ADT: 497	
Design Speed: 30	

Nicholls Kovich Engineering, P.L.L.C.
 P.O. Box 1050 Veradale WA 99037-1050
 Phone: (509) 921-6747 Fax: (509) 242-8777
 E-mail: info@nichollskovich.com

R.A.P. Project No. 2418-01

Approved: _____ Approval Date _____



Okanogan County
 Department of Public Works
 1234-A 2nd Ave. S. 509-422-7300
 Okanogan, Washington 98840

COUNTY ROAD PROJECT NO. 9221-04
GIRDER REINFORCING & DETAILS
 STATLER BRIDGE REPLACEMENT

SHEET 14 of 22

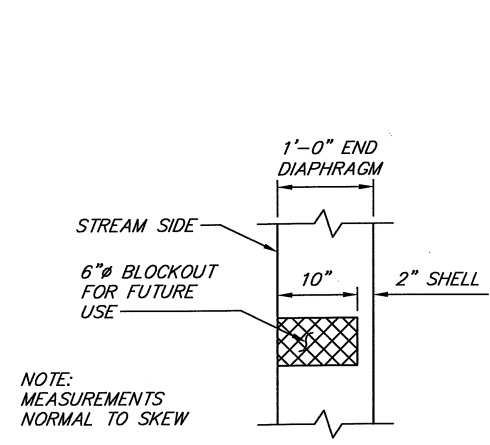

PARTIAL BLOCKOUT @ END DIAPHRAGMS

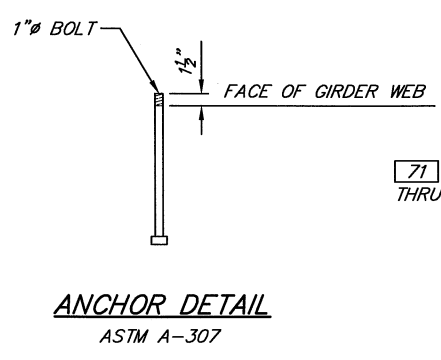

ANCHOR DETAIL
ASTM A-307

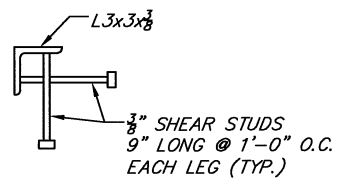

NOSING ANGLE DETAIL
GALVANIZE AFTER FABRICATION

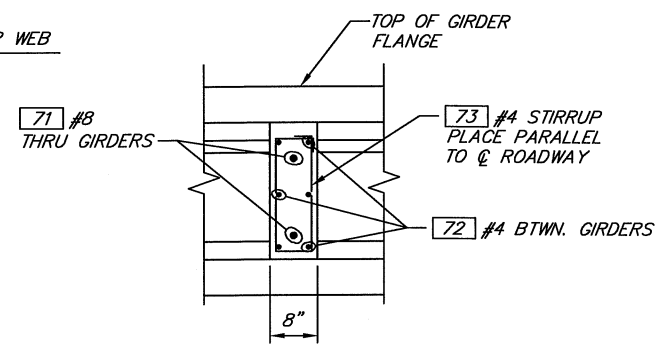

SECTION P

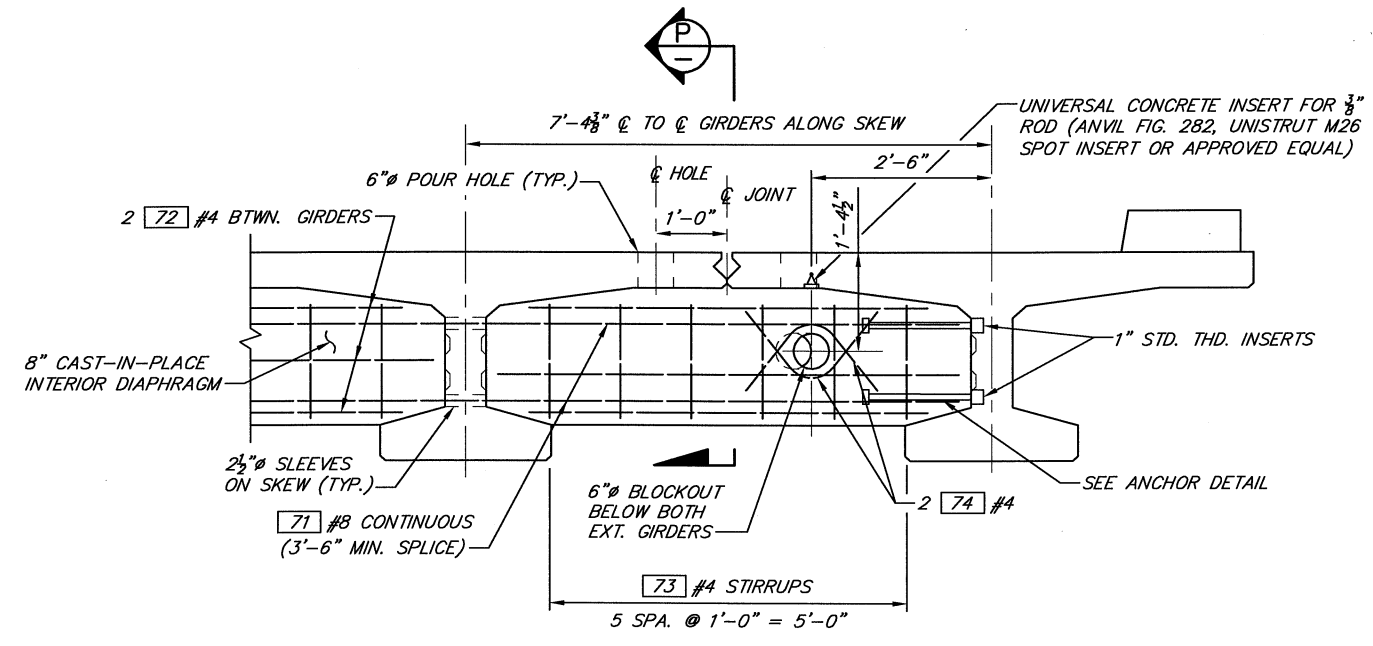

INTERIOR DIAPHRAGM ELEVATION
SHOWN NORMAL TO SKEW

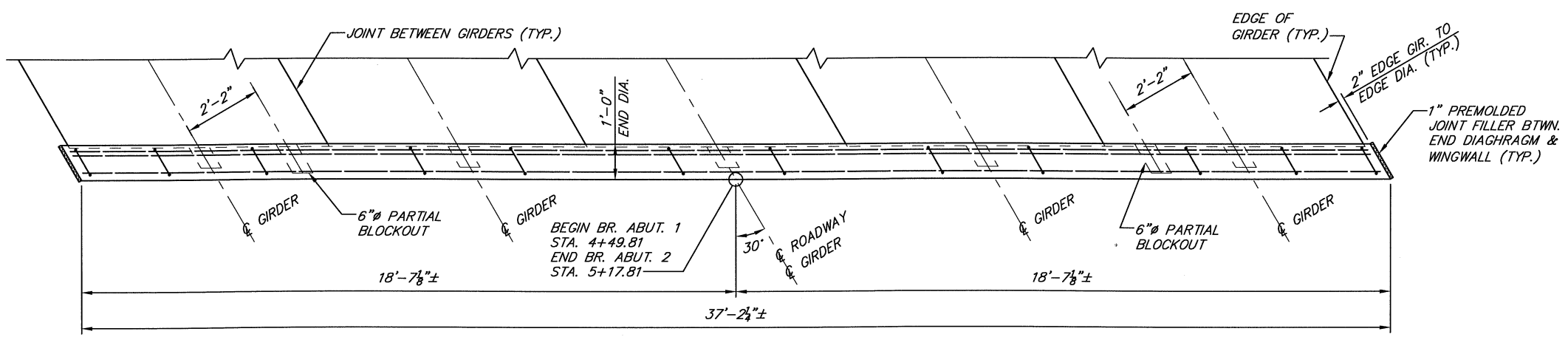

END DIAPHRAGM PLAN

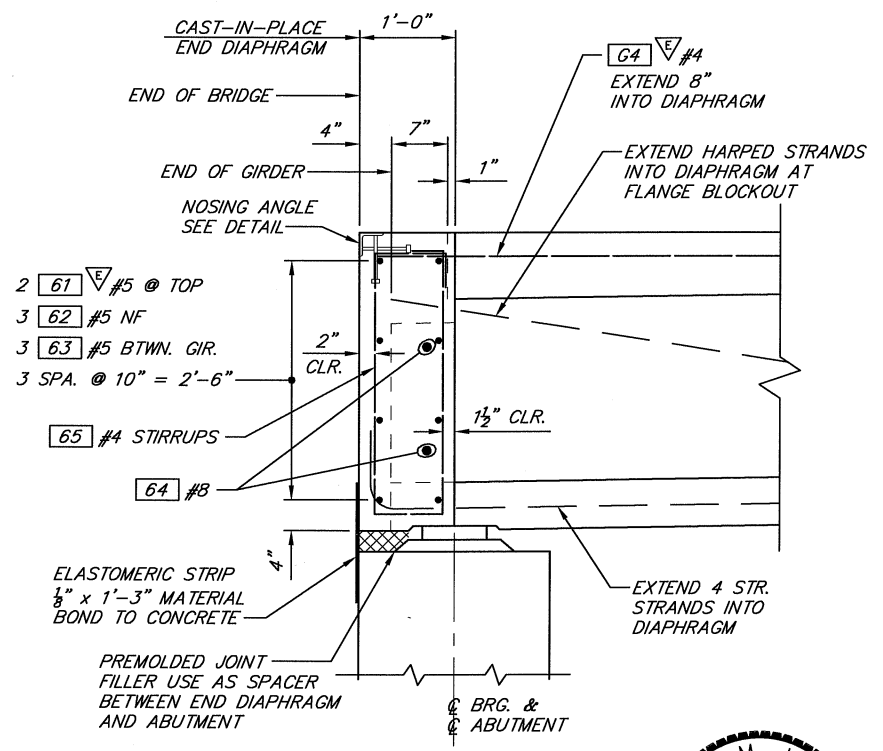

SECTION Q

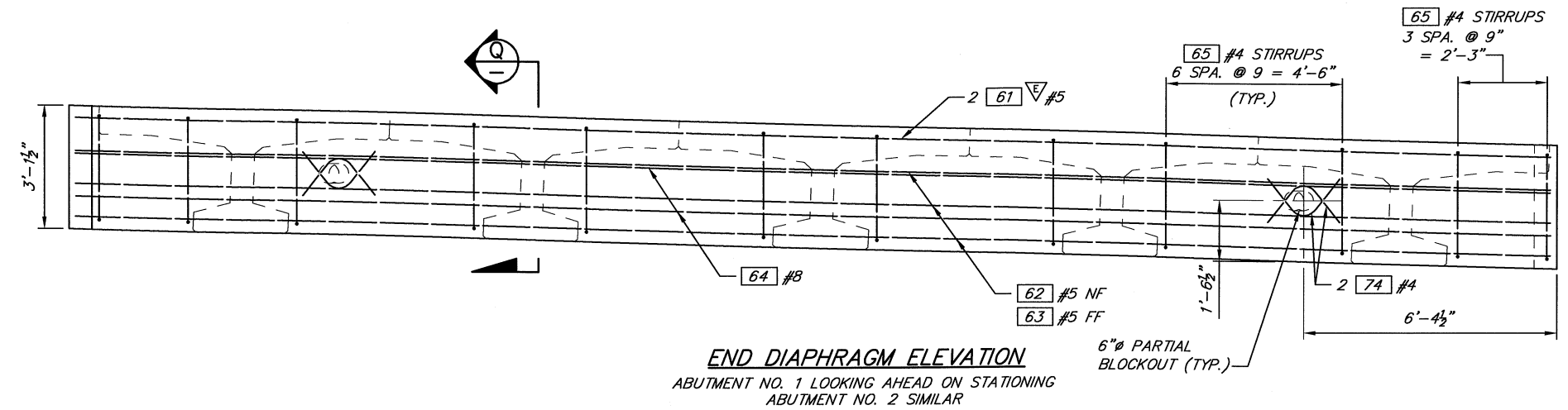

END DIAPHRAGM ELEVATION
ABUTMENT NO. 1 LOOKING AHEAD ON STATIONING
ABUTMENT NO. 2 SIMILAR



7/1/19

Designed by: SMK Date: 4/19
 Drawn by: AVK Date: 4/19
 Checked by: SMK Date: 5/19
 Fed. Funct. Class: Minor Collector
 Terrain Type: Mountainous
 Design Year: 2019
 Design Year ADT: 497
 Design Speed: 30

Nicholls Kovich Engineering, PLLC
 P.O. Box 1050 Veradale WA 99037-1050
 Phone: (509) 921-6747 Fax: (509) 242-8777
 E-mail: info@nichollskovich.com

R.A.P. Project No. 2418-01
 Approved: _____ Approval Date: _____



Okanogan County
 Department of Public Works
 1234-A 2nd Ave. S. 509-422-7300
 Okanogan, Washington 98840

COUNTY ROAD PROJECT NO. 9221-04
DIAPHRAGM DETAILS
 STATLER BRIDGE REPLACEMENT

SHEET
 15
 of
 22

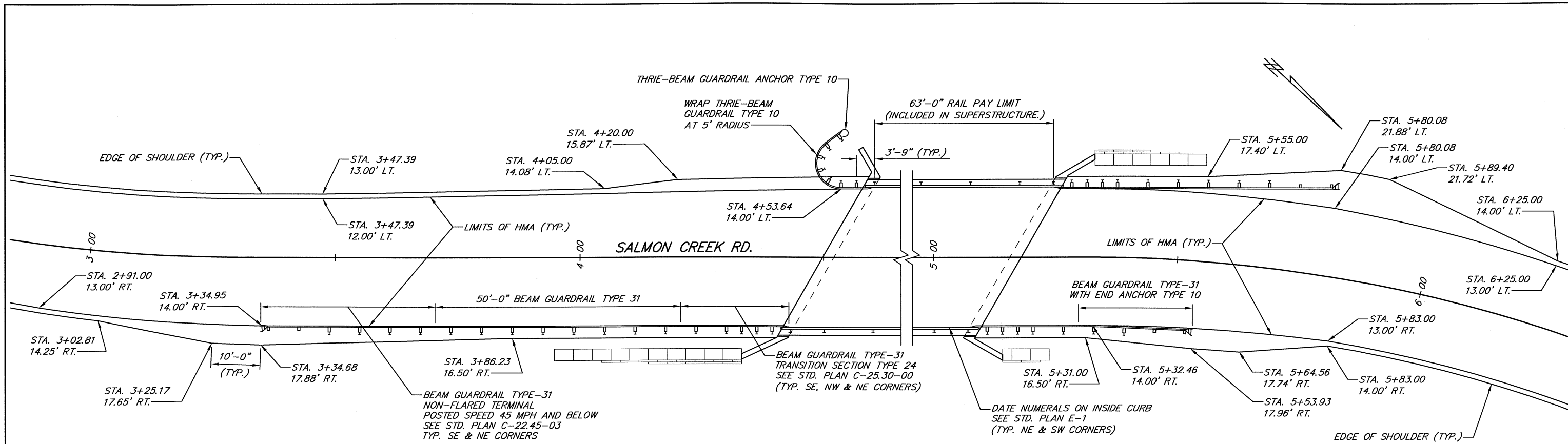

GUARDRAIL & SHOULDER LAYOUT

ALL GUARDRAIL POSTS SHALL BE STEEL EXCEPT AS REQUIRED OTHERWISE BY STANDARD WSDOT PLANS

RAILING NOTES

1. CONCRETE FOR CURBS SHALL BE CONCRETE CLASS 4000.
2. ANCHOR BOLTS, NUTS AND WASHERS SHALL CONFORM WITH A.S.T.M. F-1554 GRADE 105 AND ARE TO BE GALVANIZED IN ACCORDANCE WITH A.S.T.M. A-153, UNLESS NOTED OTHERWISE.
3. RAILING SHALL BE FABRICATED FROM SQ. STR. TUBE CONFORMING TO A.S.T.M. A-500 GRADE B, A.S.T.M. A-618, OR A.S.T.M. A-501 STEEL. POSTS, ANGLES, PLATES AND SLEEVES ARE TO BE A.S.T.M. A-36 STEEL.
4. THE RAILING SHALL BE FABRICATED IN A PLANT EXPERIENCED IN PRODUCING RAILINGS AND ARCHITECTURAL METAL WORK AND SHALL BE ERECTED BY SKILLED WORKMAN EXPERIENCED IN THIS TYPE OF WORK. FABRICATION AND ERECTION OF THE RAILING SHALL CONFORM TO THE REQUIREMENTS OF THE AASHTO SPECIFICATIONS FOR HIGHWAY BRIDGES AND WSDOT STANDARD SPECIFICATIONS FOR ROAD, BRIDGE, AND MUNICIPAL CONSTRUCTION, DATED 2018.
5. SHOP DRAWINGS SHALL BE SUBMITTED TO THE ENGINEER AND SHALL INCLUDE COMPLETE DIMENSIONS AND DETAILS OF FABRICATION INCLUDING AN ERECTION DIAGRAM. MATERIALS BEING USED SHALL BE CLEARLY SPECIFIED.
6. ALL POSTS SHALL BE VERTICAL.
7. RAILINGS AND SLEEVES SHALL BE GALVANIZED AFTER FABRICATION IN ACCORDANCE WITH A.S.T.M. SPECIFICATION A-123 AND A.S.T.M. A-385. ALL WELDED AREAS SHALL BE THOROUGHLY CLEANED PRIOR TO GALVANIZING TO REMOVE ALL SLAG OR OTHER MATERIAL THAT WOULD INTERFERE WITH THE ADHERENCE OF THE ZINC. THE GALVANIZED SURFACES SHALL BE FREE OF FINES, ABRASIONS, ROUGH OR SHARP EDGES OR OTHER SURFACE DEFECTS.
8. GALVANIZE-CONTROL SILICON MEANS SILICON CONTENT OF THE BASE METAL SHALL BE IN THE RANGE OF 0 TO 0.06% (PREFERABLY 0 TO 0.04%) OR 0.15 TO 0.28% (PREFERABLY 0.15 TO 0.25%).
9. BASE PLATES AND ENDS OF TUBE SECTIONS AT SPLICES TO BE SAWED OR MILLED. CUT ENDS TO BE TRUE, SMOOTH AND FREE FROM BURRS OR RAGGED EDGES.
10. ALTERNATE SPLICE DETAIL MAY BE SUBMITTED FOR APPROVAL ON SHOP DRAWINGS.



Designed by: **SMK** Date: 5/19
 Drawn by: **AVK** Date: 5/19
 Checked by: **SMK** Date: 5/19
 Fed. Funct. Class: **Minor Collector**
 Terrain Type: **Mountainous**
 Design Year: **2019**
 Design Year ADT: **497**
 Design Speed: **30**

Nicholls Kovich
Engineering, PLLC
 P.O. Box 1050 Veradale WA 99037-1050
 Phone: (509) 921-6747 Fax: (509) 242-8777
 E-mail: info@nichollskovich.com

R.A.P. Project No. 2418-01
 Approved: _____ Approval Date: _____



Okanogan County
 Department of Public Works
 1234-A 2nd Ave. S. 509-422-7300
 Okanogan, Washington 98840

COUNTY ROAD PROJECT NO. 9221-04
GUARDRAIL & SHLD. LAYOUT,
RAILING NOTES
STATLER BRIDGE REPLACEMENT

SHEET
16
 of
22

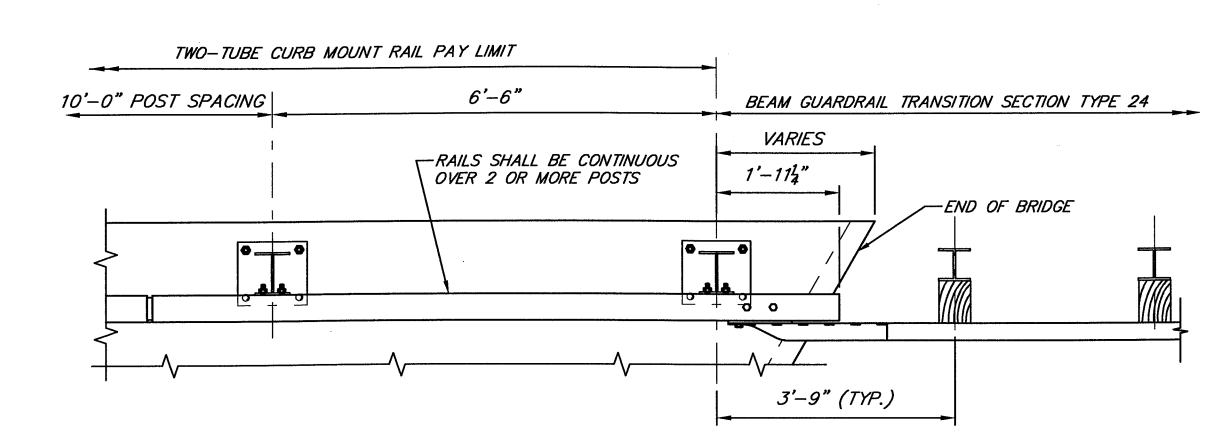

PLAN - CURB MOUNT RAIL

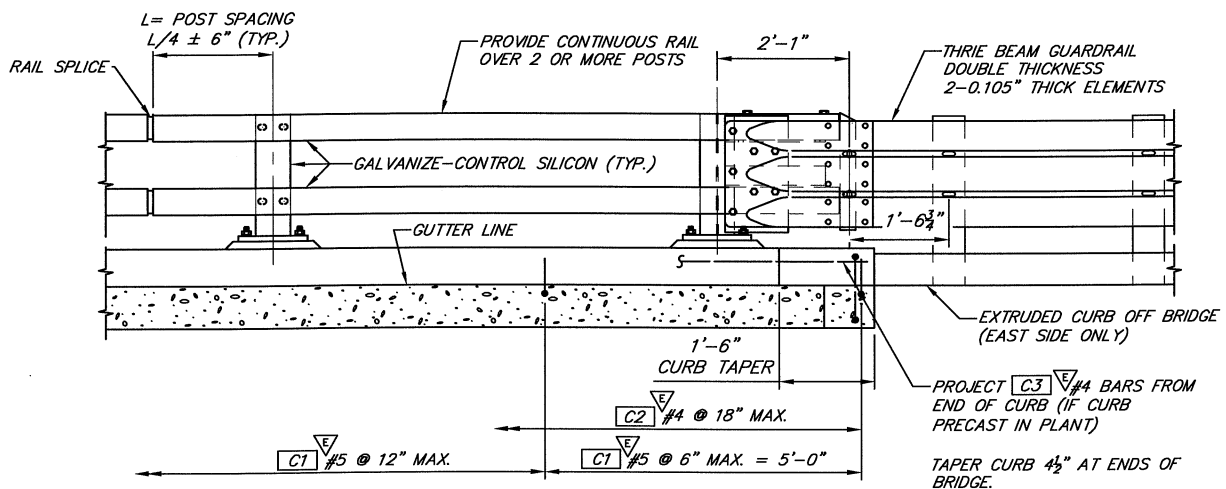

ELEVATION - CURB MOUNT RAIL

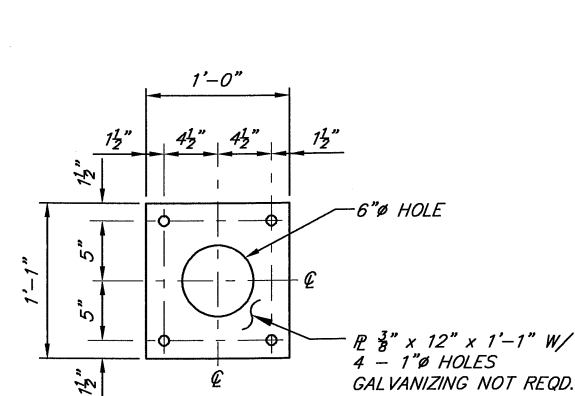

ANCHOR PLATE DETAILS

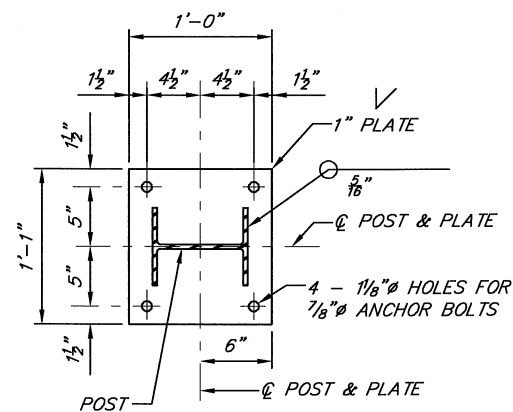

BASE PLATE DETAILS

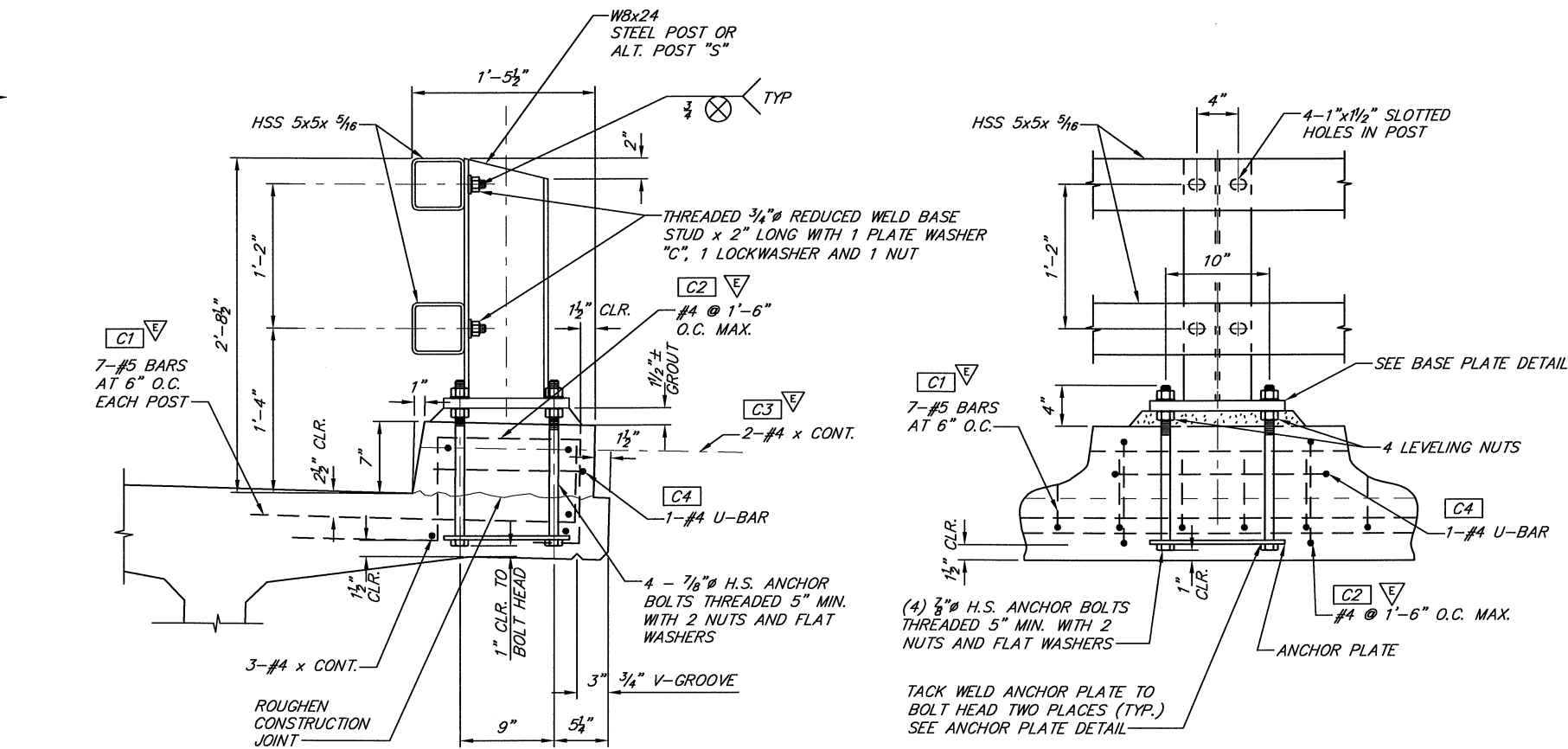

POST DETAILS

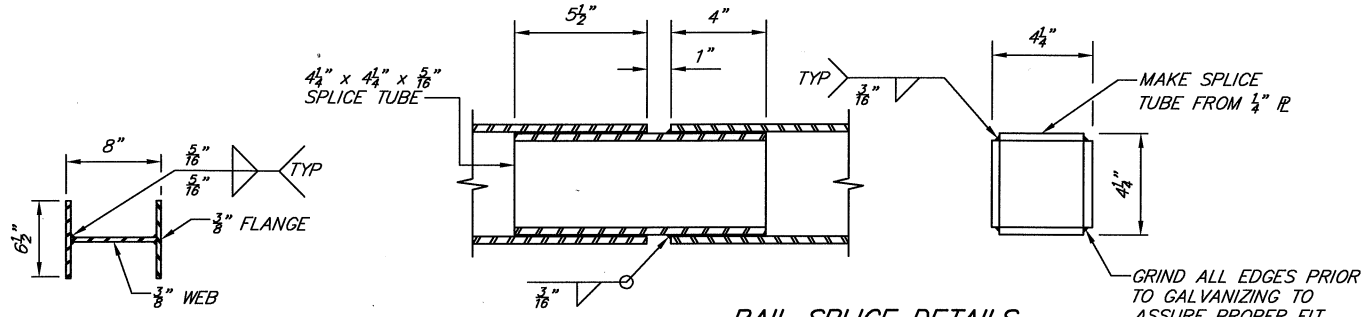

RAIL SPLICE DETAILS

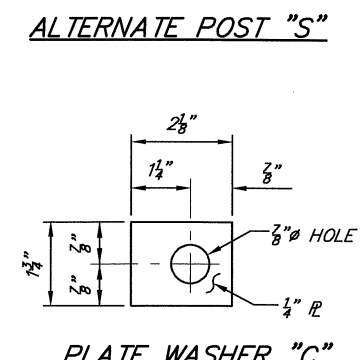

RAIL CAP DETAILS



Designed by: SMK Date: 4/19	 Nicholls Kovich Engineering, PLLC P.O. Box 1050 Veradale WA 99037-1050 Phone: (509) 921-6747 Fax: (509) 242-8777 E-mail: info@nichollskovich.com	R.A.P. Project No. 2418-01
Drawn by: SEC Date: 4/19		Approved: _____
Checked by: SMK Date: 6/19		Approval Date: _____
Fed. Funct. Class: Minor Collector		
Terrain Type: Mountainous		
Design Year: 2019		
Design Year ADT: 497		
Design Speed: 30		

Okanogan County
 Department of Public Works
 1234-A 2nd Ave. S. 509-422-7300
 Okanogan, Washington 98840

COUNTY ROAD PROJECT NO. 9221-04
RAILING DETAILS 1
 STATLER BRIDGE REPLACEMENT
 SHEET 17 of 22
 7/1/19

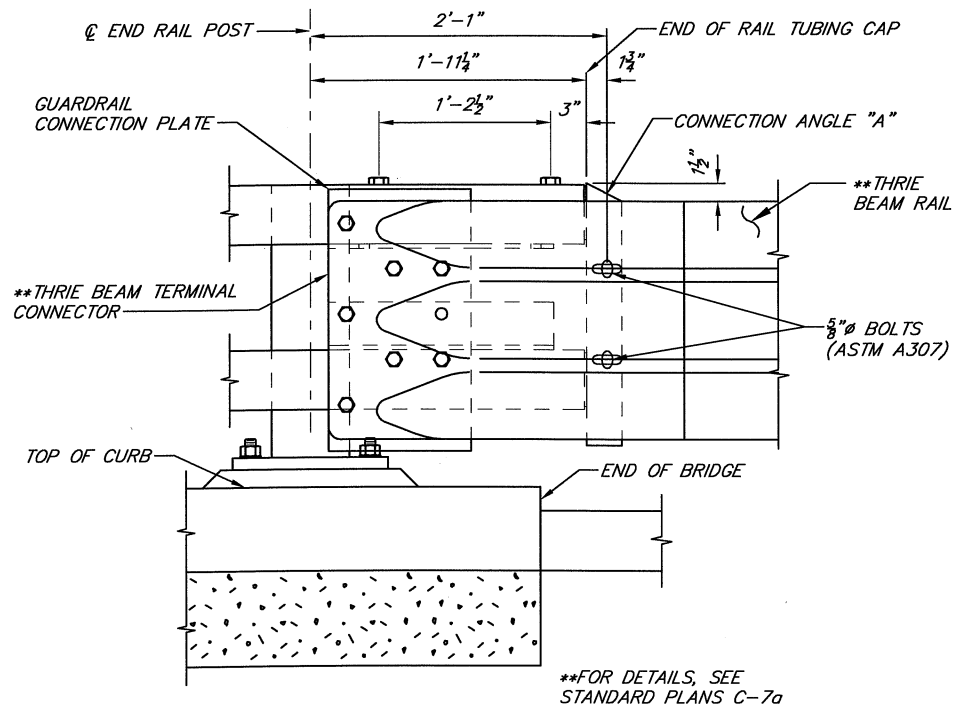

TERMINAL CONNECTOR

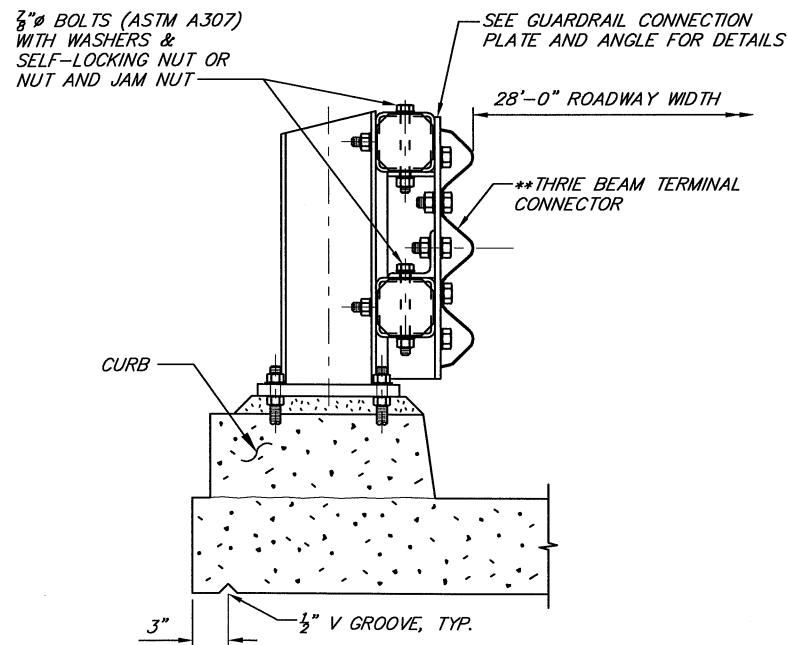

GUARDRAIL CONNECTION DETAIL

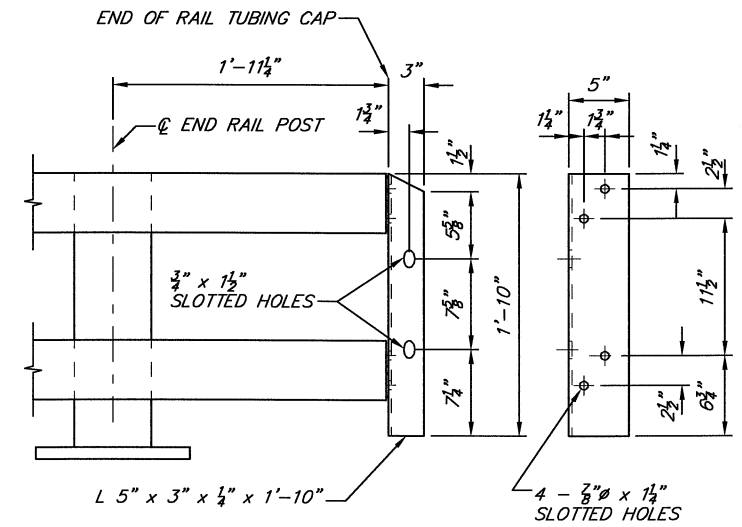

CONNECTION ANGLE "A"

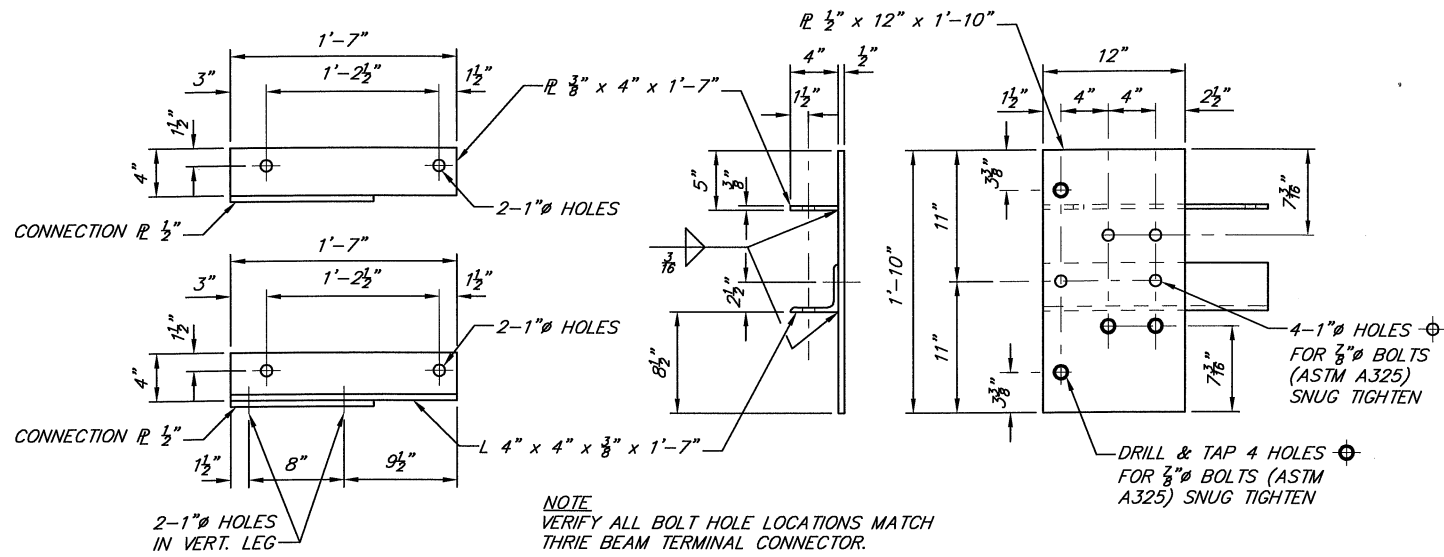

GUARDRAIL CONNECTION PLATE AND ANGLE

GUARDRAIL CONNECTION PLATE

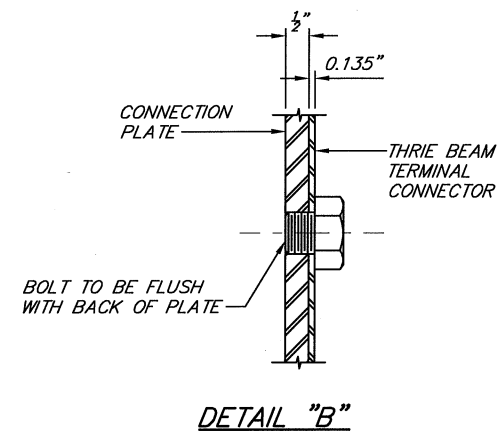

DETAIL "B"

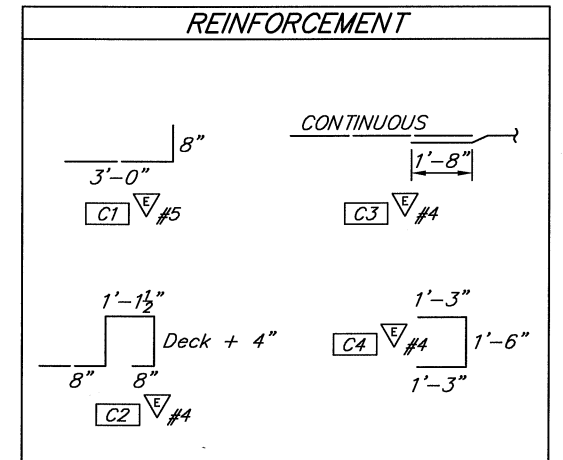

Designed by: **SMK** Date: 4/19
 Drawn by: **SEC** Date: 4/19
 Checked by: **SMK** Date: 6/19
 Fed. Funct. Class: **Minor Collector**
 Terrain Type: **Mountainous**
 Design Year: **2019**
 Design Year ADT: **497**
 Design Speed: **30**

NK Nicholls Kovich Engineering, PLLC
 P.O. Box 1050 Veradale WA 99037-1050
 Phone: (509) 921-6747 Fax: (509) 242-8777
 E-mail: info@nichollskovich.com

R.A.P. Project No. 2418-01

Approved: _____ Approval Date _____



Okanogan County
 Department of Public Works
 1234-A 2nd Ave. S. 509-422-7300
 Okanogan, Washington 98840

COUNTY ROAD PROJECT NO. 9221-04
RAILING DETAILS 2
 STATLER BRIDGE REPLACEMENT



7/1/19

SHEET 18
 of 22

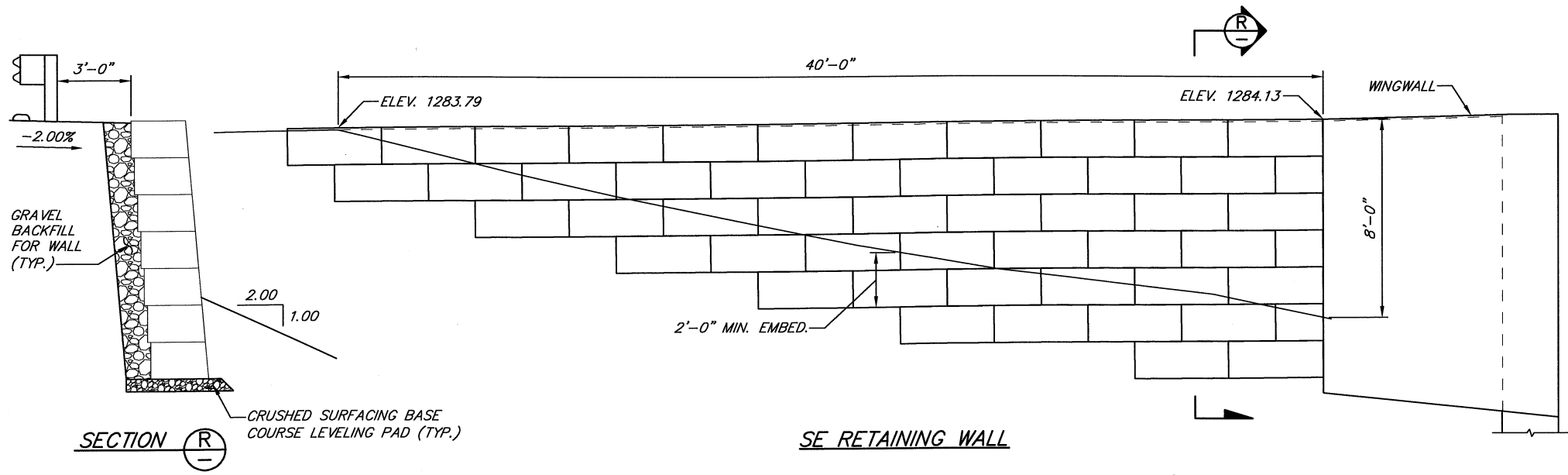

SE RETAINING WALL

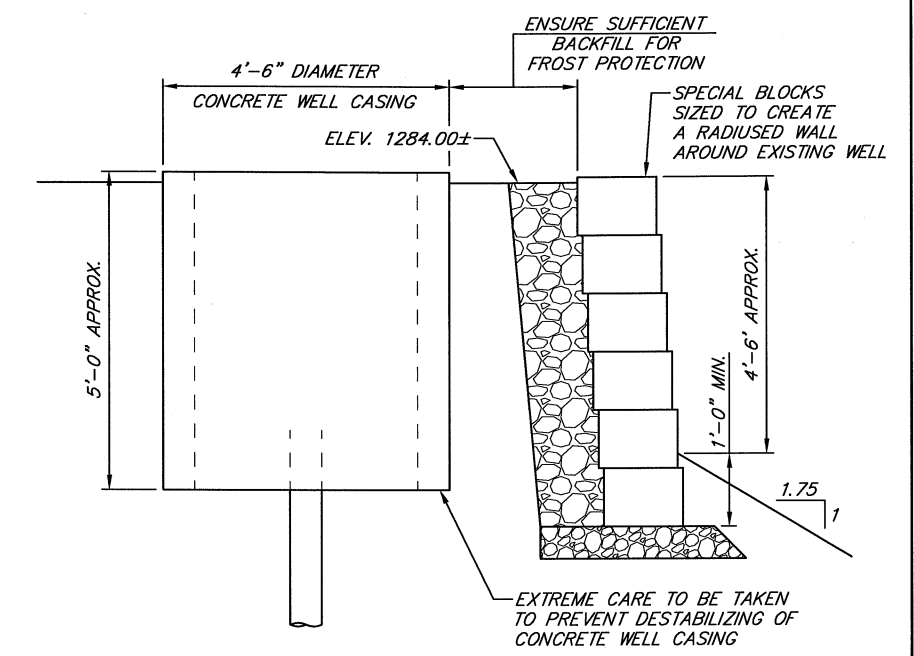

**CONCEPTUAL SECTION
GRAVITY BLOCK WALL AT WELL**

GRAVITY BLOCK WALL TO BE
DESIGNED BY OTHERS

NOTE: MODULAR BLOCK RETAINING WALLS TO
BE DESIGNED BY CONTRACTOR. SEE SPECIAL
PROVISIONS FOR DESIGN REQUIREMENTS.

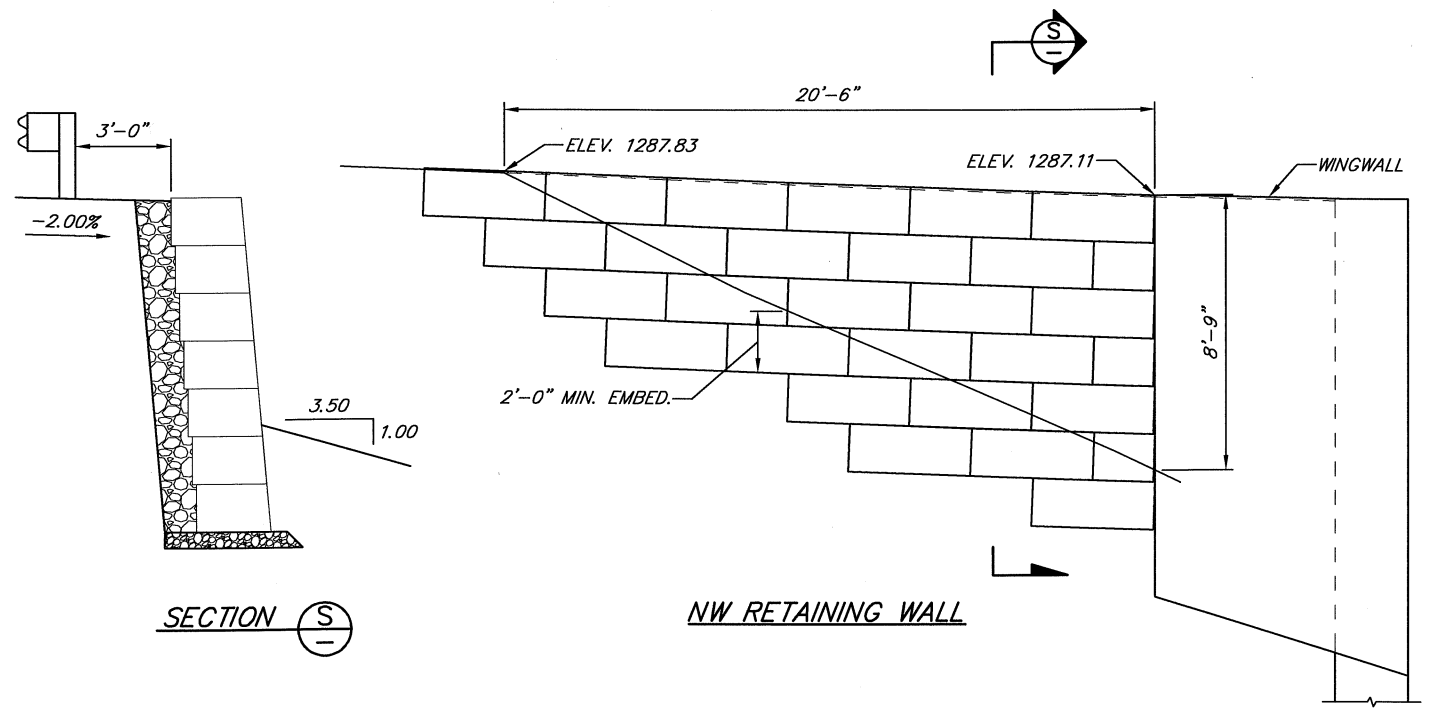

NW RETAINING WALL

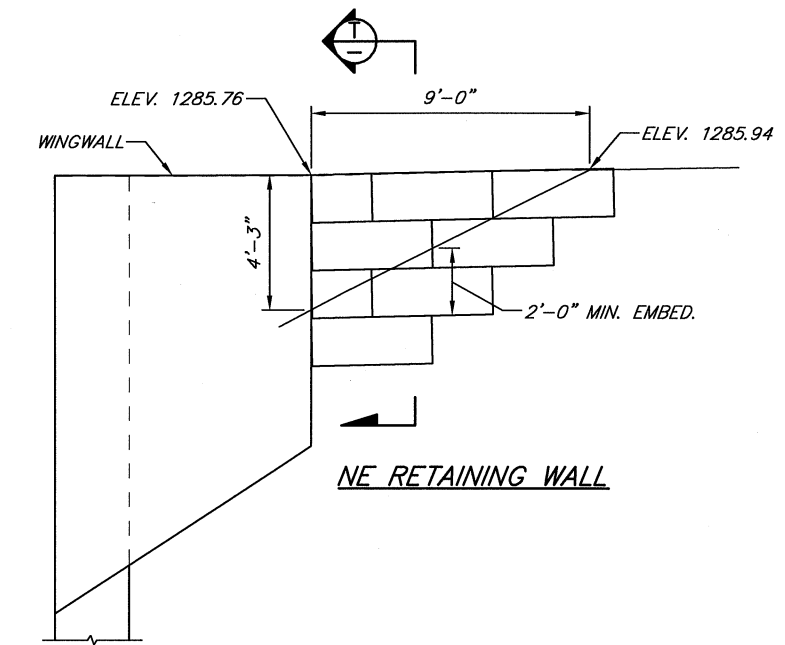

NE RETAINING WALL

SECTION T

Designed by: SMK Date: 4/19
 Drawn by: AVK Date: 4/19
 Checked by: SMK Date: 5/19
 Fed. Funct. Class: Minor Collector
 Terrain Type: Mountainous
 Design Year: 2019
 Design Year ADT: 497
 Design Speed: 30

**Nicholls Kovich
Engineering, PLLC**
 P.O. Box 1050 Veradale WA 99037-1050
 Phone: (509) 921-6747 Fax: (509) 242-8777
 E-mail: info@nichollskovich.com

R.A.P. Project No. 2418-01
 Approved: _____ Approval Date _____



Okanogan County
 Department of Public Works
 1234-A 2nd Ave. S. 509-422-7300
 Okanogan, Washington 98840

COUNTY ROAD PROJECT NO. 9221-04
RETAINING WALL DETAILS
 STATLER BRIDGE REPLACEMENT

SHEET
 19
 of
 22

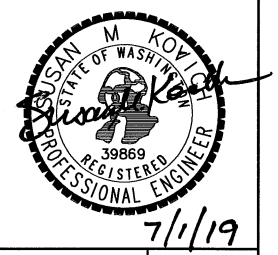

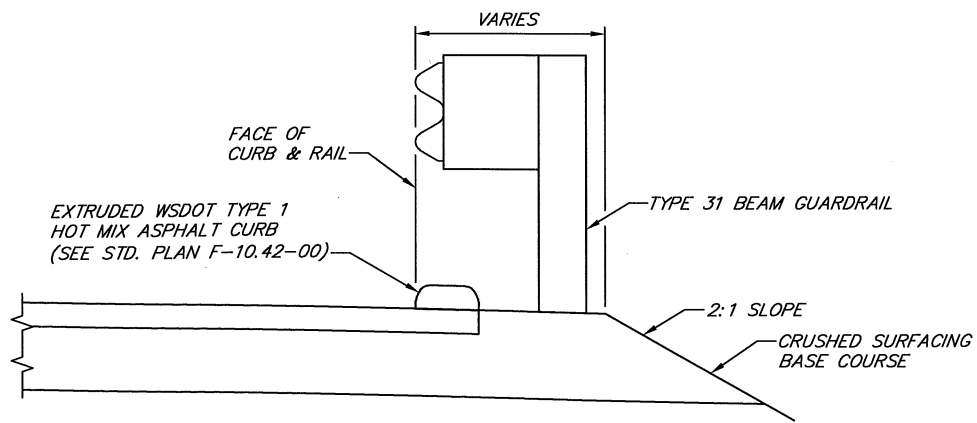

EXTRUDED CURB
EAST SIDE ONLY
SEE BRIDGE LAYOUT FOR LIMITS

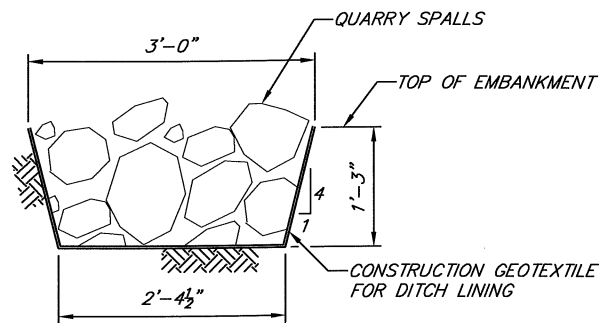
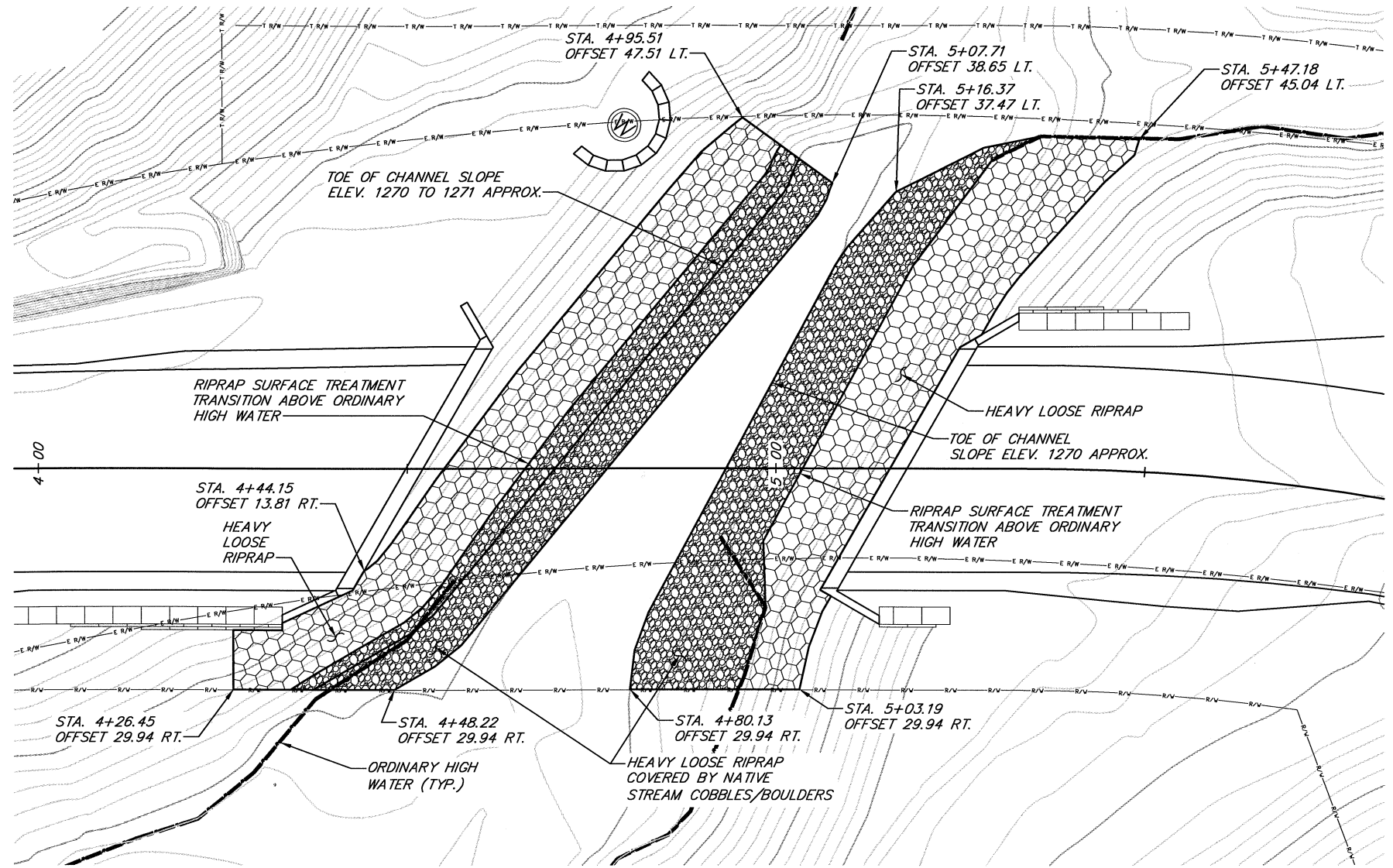

DRAINAGE DITCH SECTION

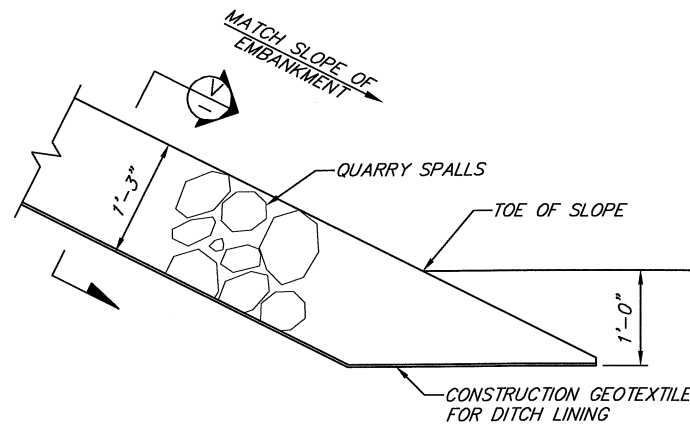

DRAINAGE DITCH ELEVATION

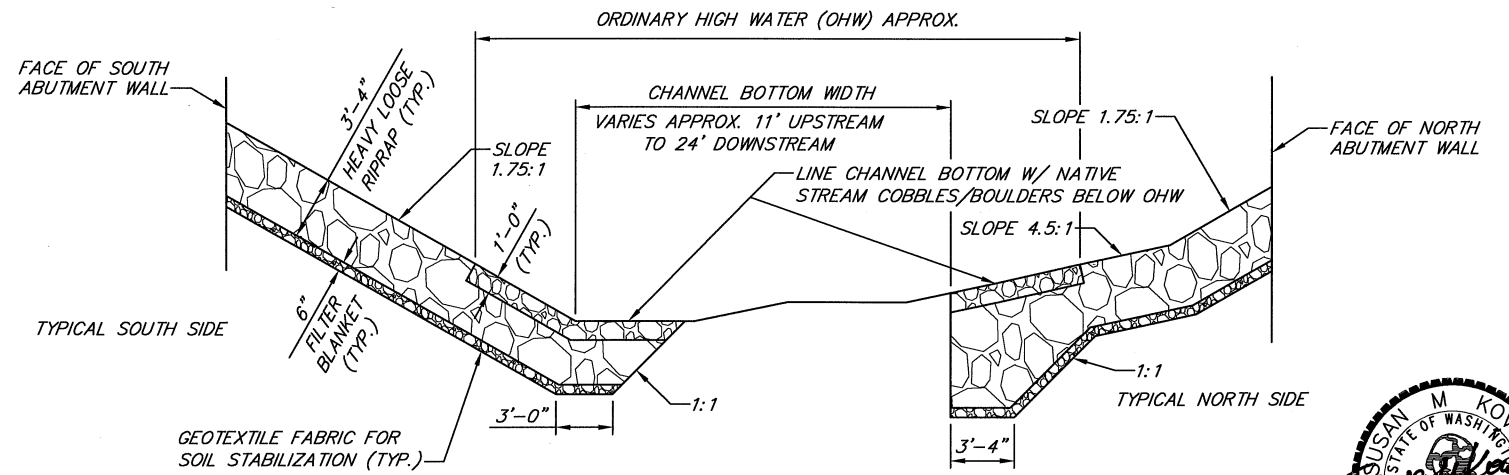

CHANNEL PROTECTION SECTION

PLACEMENT OF NATIVE STREAM COBBLES/BOULDERS SHALL BE INCIDENTAL TO CHANNEL EXCAVATION INCL. HAUL



Designed by: **SMK** Date: 5/19
 Drawn by: **AVK** Date: 5/19
 Checked by: **SMK** Date: 6/19
 Fed. Funct. Class: Minor Collector
 Terrain Type: Mountainous
 Design Year: 2019
 Design Year ADT: 497
 Design Speed: 30

Nicholls Kovich Engineering, PLLC
 P.O. Box 1050 Veradale WA 99037-1050
 Phone: (509) 921-6747 Fax: (509) 242-8777
 E-mail: info@nichollskovich.com

R.A.P. Project No. 2418-01
 Approved: _____ Approval Date _____



Okanogon County
 Department of Public Works
 1234-A 2nd Ave. S. 509-422-7300
 Okanogon, Washington 98840

COUNTY ROAD PROJECT NO. 9221-04
CHANNEL PROTECTION DETAILS
 STATLER BRIDGE REPLACEMENT

SHEET 20
 of 22

BAR LIST

MARK NO.	LOCATION	WEIGHT	SIZE	NO. REQ'D	LENGTH	REMARKS	MARK NO.	LOCATION	WEIGHT	SIZE	NO. REQ'D	LENGTH	REMARKS
<i>FOOTINGS</i>							<i>GIRDER STOPS</i>						
1	ABUTMENT 1 FOOTING HEEL	1,077	7	51	10'-4"		81	GIRDER STOP STIRRUPS	234	4	56	6'-3"	
2	ABUTMENT 1 FOOTING TOE	1,181	7	51	11'-4"		82	GIRDER STOP HORIZONTAL	47	4	16	4'-5"	STR.
3	ABUTMENT 1 FOOTING TOP	897	6	56	10'-8"	STR.	82	GIRDER STOP HORIZONTAL	7	4	4	2'-6"	STR.
4	ABUTMENT 2 FOOTING TOE	1,291	7	57	11'-1"		<i>SUBSTRUCTURE</i>						
5	ABUTMENT 2 FOOTING HEEL	1,350	7	57	11'-7"		UNCOATED BARS 21,411 LBS						
6	ABUTMENT 2 FOOTING TOP	1,086	6	62	11'-8"	STR.	<i>END DIAPHRAGMS</i>						
7	TOP OF FOOTING	954	5	23	39'-9"	STR.	61	TOP HORIZONTAL	153	5	4	36'-9"	EPOXY, STR.
8	BOTTOM OF FOOTING	1,373	6	23	39'-9"	STR.	62	THRU HORIZONTAL	230	5	6	36'-9"	STR.
<i>ABUTMENT WALLS</i>							63	HORIZONTAL BETWEEN GIRDERS AT WEB	110	5	16	6'-7"	STR.
11	ABUTMENT 1 VERTICAL FRONT & BACK	2,676	7	102	12'-10" *	STR.	63	HORIZONTAL BETWEEN GIRDERS AT WEB	27	5	8	3'-3"	STR.
12	ABUTMENT 2 VERTICAL FRONT & BACK	3,320	7	114	14'-3" *	STR.	63	HORIZONTAL BETWEEN GIRDERS AT BULB	40	5	8	4'-10"	STR.
13	ABUTMENT WALL HORIZONTAL	1,964	5	50	37'-8"	STR.	63	HORIZONTAL BETWEEN GIRDERS AT BULB	10	5	4	2'-5"	STR.
14	ABUTMENT WALL HORIZONTAL TOP	121	5	4	29'-0"	STR.	64	HORIZONTAL THRU SLEEVES	392	8	4	36'-9"	STR.
15	ABUTMENT WALL TOP SLOPED	566	6	10	37'-8"	STR.	65	STIRRUPS	353	4	72	7'-4"	
16	ABUTMENT WALL TOP TIES	180	4	108	2'-6"		<i>INTERIOR DIAPHRAGMS</i>						
17	ABUTMENT WALL TIES	441	4	283	2'-4"		71	THRU HORIZONTAL	67	8	2	12'-6"	STR.
<i>NORTHWEST WINGWALL</i>							71	THRU HORIZONTAL	105	8	2	19'-9"	STR.
21	HORIZONTAL TOP NF	29	4	5	8'-9"	STR.	72	HORIZONTAL BETWEEN GIRDERS AT WEB	35	4	8	6'-7"	STR.
21	HORIZONTAL TOP FF	24	4	5	7'-4"	STR.	72	HORIZONTAL BETWEEN GIRDERS AT BULB	61	4	16	5'-8"	STR.
22	HORIZONTAL EDGE	8	4	5	2'-6"		73	STIRRUPS	69	4	24	4'-4"	
23	HORIZONTAL FF	280	7	12	11'-5"		74	BLOCKOUT REINFORCING	45	4	24	2'-10"	
23	HORIZONTAL FF	32	7	2	7'-10" *		<i>CURBS</i>						
24	HORIZONTAL CORNER	227	7	14	7'-11"		C3	CURB LONGITUDINAL	186	4	8	34'-10	EPOXY, STR.
25	HORIZONTAL NF	86	4	11	11'-8"		C4	CURB U-BARS	41	4	16	3'-10"	EPOXY
25	HORIZONTAL NF	10	4	2	7'-9" *		<i>SUPERSTRUCTURE</i>						
26	HORIZONTAL BOTTOM	12	4	2	9'-1"	STR.	UNCOATED BARS 1,544 LBS						
27	VERTICAL	171	4	19	13'-6" *	STR.	EPOXY BARS 380 LBS						
<i>NORTHEAST WINGWALL</i>							<i>FOOTINGS</i>						
31	HORIZONTAL TOP NF	23	4	4	8'-9"	STR.	1	ABUTMENT 1 FOOTING HEEL	1,077	7	51	10'-4"	
31	HORIZONTAL TOP FF	20	4	4	7'-4"	STR.	2	ABUTMENT 1 FOOTING TOE	1,181	7	51	11'-4"	
32	HORIZONTAL EDGE	7	4	4	2'-9"		3	ABUTMENT 1 FOOTING TOP	897	6	56	10'-8"	STR.
33	HORIZONTAL FF	134	7	7	9'-4"		4	ABUTMENT 2 FOOTING TOE	1,291	7	57	11'-1"	
33	HORIZONTAL FF	59	7	4	7'-2" *		5	ABUTMENT 2 FOOTING HEEL	1,350	7	57	11'-7"	
34	HORIZONTAL CORNER	135	7	11	6'-0"		6	ABUTMENT 2 FOOTING TOP	1,086	6	62	11'-8"	STR.
35	HORIZONTAL NF	46	4	6	11'-6"		7	TOP OF FOOTING	954	5	23	39'-9"	STR.
35	HORIZONTAL NF	28	4	5	8'-3" *		8	BOTTOM OF FOOTING	1,373	6	23	39'-9"	STR.
36	HORIZONTAL BOTTOM	13	4	2	10'-1"	STR.	<i>ABUTMENT WALLS</i>						
37	VERTICAL	137	4	19	10'-10" *	STR.	11	ABUTMENT 1 VERTICAL FRONT & BACK	2,676	7	102	12'-10" *	STR.
<i>SOUTHEAST WINGWALL</i>							12	ABUTMENT 2 VERTICAL FRONT & BACK	3,320	7	114	14'-3" *	STR.
41	HORIZONTAL TOP NF	33	4	5	10'-0"	STR.	13	ABUTMENT WALL HORIZONTAL	1,964	5	50	37'-8"	STR.
41	HORIZONTAL TOP FF	28	4	5	8'-6"	STR.	14	ABUTMENT WALL HORIZONTAL TOP	121	5	4	29'-0"	STR.
42	HORIZONTAL EDGE	8	4	5	2'-4"		15	ABUTMENT WALL TOP SLOPED	566	6	10	37'-8"	STR.
43	HORIZONTAL FF	309	7	12	12'-7"		16	ABUTMENT WALL TOP TIES	180	4	108	2'-6"	
44	HORIZONTAL CORNER	194	7	12	7'-11"		17	ABUTMENT WALL TIES	441	4	283	2'-4"	
45	HORIZONTAL NF	96	4	11	13'-0"		<i>NORTHWEST WINGWALL</i>						
46	HORIZONTAL BOTTOM	13	4	2	10'-1"	STR.	21	HORIZONTAL TOP NF	29	4	5	8'-9"	STR.
47	VERTICAL	160	4	21	11'-5" *	STR.	21	HORIZONTAL TOP FF	24	4	5	7'-4"	STR.
<i>SOUTHWEST WINGWALL</i>							22	HORIZONTAL EDGE	8	4	5	2'-6"	
51	HORIZONTAL TOP	23	4	6	5'-9" *	STR.	23	HORIZONTAL FF	280	7	12	11'-5"	
52	HORIZONTAL EDGE	12	4	4	4'-7"		23	HORIZONTAL FF	32	7	2	7'-10" *	
53	HORIZONTAL FF	54	6	4	8'-11"		24	HORIZONTAL CORNER	227	7	14	7'-11"	
53	HORIZONTAL FF	32	6	3	7'-1" *		25	HORIZONTAL NF	86	4	11	11'-8"	
54	HORIZONTAL CORNER	73	6	7	6'-11"		25	HORIZONTAL NF	10	4	2	7'-9" *	
55	HORIZONTAL NF	19	4	3	9'-7"		26	HORIZONTAL BOTTOM	12	4	2	9'-1"	STR.
55	HORIZONTAL NF	18	4	4	6'-11" *		27	VERTICAL	171	4	19	13'-6" *	STR.
56	HORIZONTAL BOTTOM	10	4	2	7'-8"	STR.	<i>NORTHEAST WINGWALL</i>						
57	VERTICAL	76	4	17	6'-8" *	STR.	31	HORIZONTAL TOP NF	23	4	4	8'-9"	STR.
58	HORIZONTAL TOP DIAGONAL	7	4	2	5'-5"	STR.	31	HORIZONTAL TOP FF	20	4	4	7'-4"	STR.

BENDING DIAGRAM ALL DIMENSIONS ARE OUT TO OUT

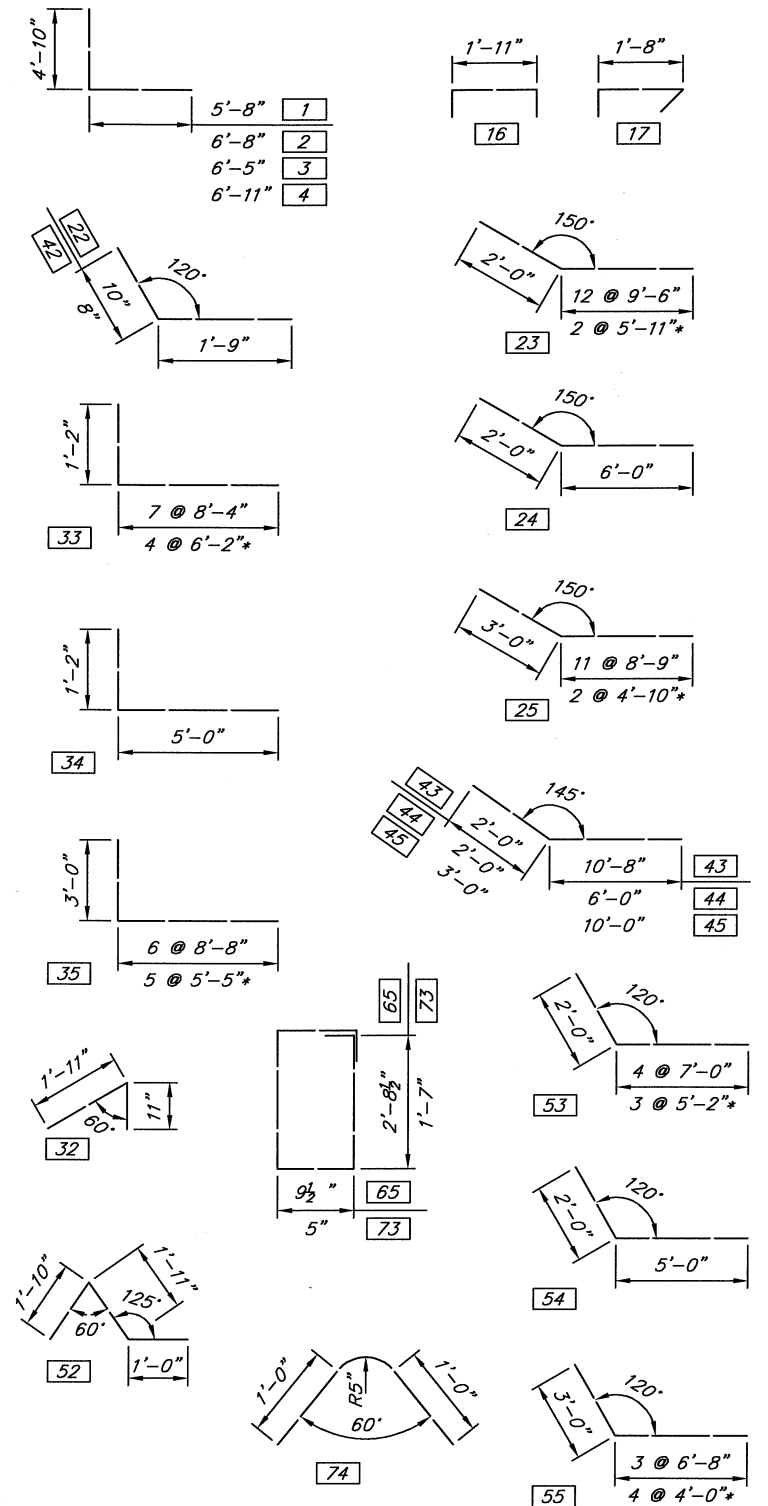

* DIMENSION VARIES - AVERAGE LENGTH

Designed by: **SMK** Date: 4/19
 Drawn by: **AVK** Date: 4/19
 Checked by: **SMK** Date: 5/19
 Fed. Funct. Class: **Minor Collector**
 Terrain Type: **Mountainous**
 Design Year: **2019**
 Design Year ADT: **497**
 Design Speed: **30**

Nicholls Kovich Engineering, PLLC
 P.O. Box 1050 Veradale WA 99037-1050
 Phone: (509) 921-6747 Fax: (509) 242-8777
 E-mail: info@nichollskovich.com

R.A.P. Project No. 2418-01
 Approved: _____ Approval Date: _____

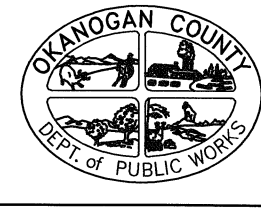

Okanogan County
 Department of Public Works
 1234-A 2nd Ave. S. 509-422-7300
 Okanogan, Washington 98840

COUNTY ROAD PROJECT NO. 9221-04
BAR LIST
 STATLER BRIDGE REPLACEMENT

- 1 BLACK/WHITE R11-1501
- 2 BLACK/WHITE
- 3 BLACK/WHITE
- 4 BLACK/ORANGE R11-3b
- 5 BLACK/ORANGE
- 6 BLACK/ORANGE W20-3
- 7 BLACK/ORANGE W16-2
- 8 BLACK/YELLOW
- 9 BLACK/ORANGE D3-101
- 10 BLACK/ORANGE W20-2

- 11 BLACK/WHITE R11-2
- 12 BLACK/ORANGE M4-10L
- 13 BLACK/ORANGE M4-8
- 14 BLACK/ORANGE M5-1L
- 15 BLACK/ORANGE M5-1R
- 16 BLACK/ORANGE M6-1L
- 17 BLACK/ORANGE M6-1R
- 18 BLACK/ORANGE M6-3

LEGEND

- POST MOUNTED SIGN
- BARRICADE - TYPE 3 R
- BARRICADE - TYPE 3 L
- BARRICADE MOUNTED SIGN

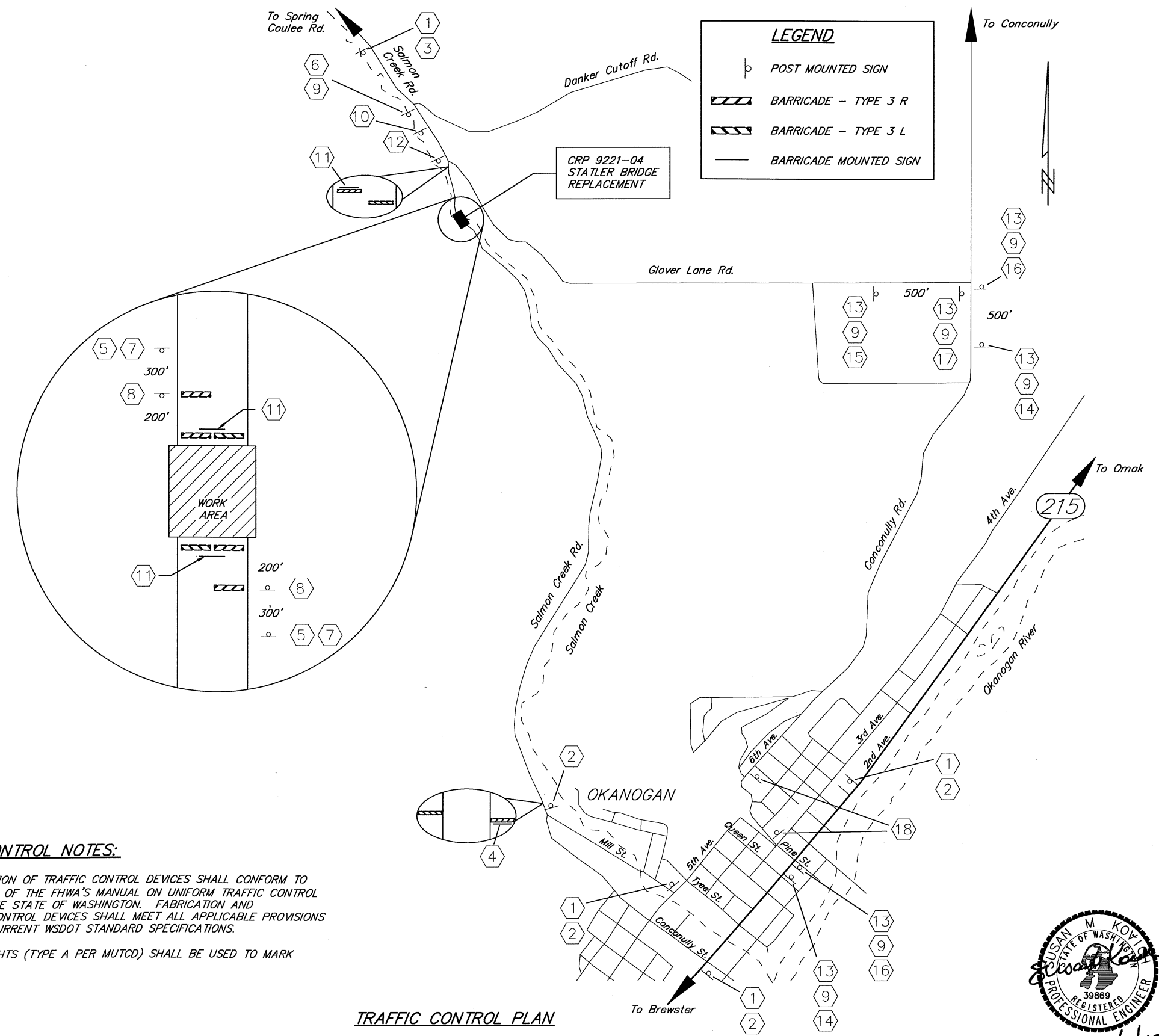

GENERAL TRAFFIC CONTROL NOTES:

- FABRICATION AND INSTALLATION OF TRAFFIC CONTROL DEVICES SHALL CONFORM TO ALL APPLICABLE PROVISIONS OF THE FHWA'S MANUAL ON UNIFORM TRAFFIC CONTROL DEVICES AS ADOPTED BY THE STATE OF WASHINGTON. FABRICATION AND INSTALLATION OF TRAFFIC CONTROL DEVICES SHALL MEET ALL APPLICABLE PROVISIONS OF SECTION 1-10 OF THE CURRENT WSDOT STANDARD SPECIFICATIONS.
- TWO FLASHING WARNING LIGHTS (TYPE A PER MUTCD) SHALL BE USED TO MARK EACH BARRICADE.

TRAFFIC CONTROL PLAN



7/1/19

Designed by: SMK Date: 4/19
 Drawn by: AVK Date: 4/19
 Checked by: SMK Date: 5/19
 Fed. Funct. Class: Minor Collector
 Terrain Type: Mountainous
 Design Year: 2019
 Design Year ADT: 497
 Design Speed: 30

Nicholls Kovich Engineering, PLLC
 P.O. Box 1050 Veradale WA 99037-1050
 Phone: (509) 921-6747 Fax: (509) 242-8777
 E-mail: info@nichollskovich.com

R.A.P. Project No. 2418-01
 Approved: _____ Approval Date _____



Okanogan County
 Department of Public Works
 1234-A 2nd Ave. S. 509-422-7300
 Okanogan, Washington 98840

COUNTY ROAD PROJECT NO. 9221-04
TRAFFIC CONTROL PLAN
 STATLER BRIDGE REPLACEMENT

SHEET 22 of 22